

917.4811
P537

UNIVERSITY
PENNSYLVANIA
LIBRARIES





PICTURESQUE SCENE ALONG UPPER WISSAHICKON.

DESCRIPTIVE SOUVENIR

OF

Fairmount Park

Philadelphia, Pa.



PRESENTED BY

Fairmount Park Guard Pension Fund
Association, Incorporated

1915



A soap
for every
purpose

They Never Fail to Satisfy

Did you ever stop to think,
seriously, whether it pays to use
ordinary, inferior soap, when you can get

Young's Famous Products

at a reasonable price? Just think what a cake
of soap will do when compared with any other
article you purchase at the same price.

If a cake of Pearl Borax Soap will do a whole family wash
for eight persons, isn't it well worth eight cents to have it done in
the best possible manner, and, above all, not to run the risk of
spoilng your clothes or injuring your hands?

It always pays to buy the best, so say *Pearl Borax Soap*
to your grocer.

ESTABLISHED 1877

CHAS. W. YOUNG & COMPANY

MAKERS OF SOAPS OF MERIT

PHILADELPHIA

Commissioners of Fairmount Park

Rooms 127 and 129, East Corridor, City Hall

President

E. T. STOTESBURY

Vice-President

ELI KIRK PRICE

Treasurer

SIDNEY W. KEITH

Secretary

THOMAS S. MARTIN

APPOINTED BY THE COURT OF COMMON PLEAS

E. T. STOTESBURY

T. DEWITT CUYLER

P. A. B. WIDENER

JAMES POLLOCK

JOHN G. JOHNSON

JAMES ELVERSON

ELI KIRK PRICE

DR. J. WILLIAM WHITE

SIDNEY W. KEITH

THEODORE JUSTICE

BY VIRTUE OF THEIR RESPECTIVE OFFICES

HON. RUDOLPH BLANKENBURG, *Mayor*

HARRY C. RANSLEY, *President of Select Council*

GEORGE McCURDY, *President of Common Council*

CARLTON DAVIS, *Chief of Bureau of Water*

WILLIAM H. BALL, *Chief City Property Bureau*

GEORGE S. WEBSTER, *Chief of Survey Bureau*

JESSE T. VOGDES, *Chief Engineer of Fairmount Park*

GEORGE W. PEPPER, *Park Solicitor*

W. J. McNICHOL, PRESIDENT
H. A. McNICHOL, VICE-PRESIDENT

D. J. McNICHOL, TREASURER
J. EDWARD RYAN, SECRETARY



McNICHOL PAVING AND CONSTRUCTION COMPANY

General Contractors



1923 CHERRY STREET

AND

LINCOLN BUILDING, BROAD & SOUTH PENN SQUARE

PHILADELPHIA



BELL PHONE, LOCUST 160 AND 161

Fairmount Park Guard Pension Fund Association Incorporated

Organized September, 1909

President

CAPTAIN HAYES H. DUNCAN

Vice-President

LIEUTENANT W. A. STACKHOUSE

Secretary

SERGEANT J. A. KOCH

Treasurer

THOMAS S. MARTIN

Directors

H. D. COYLE

R. DEAN

A. C. GOELL

C. F. KNOLL

HARRY HAHN

Committee on Entertainment

CAPTAIN HAYES H. DUNCAN, *Chairman.*

LIEUTENANT W. A. STACKHOUSE

SERGEANT J. A. KOCH

HOUSE SERGEANT JOHN E. O'NEILE

HOUSE SERGEANT JOSEPH E. RAPHUN

HOUSE SERGEANT ROBERT TWEEDIE

GUARD HARRY D. COYLE

GUARD A. C. GOELL

GUARD HARRY A. HALDEMAN

GUARD C. F. KNOLL

GUARD GEORGE C. ZESINGER

USHERS

SERGEANT HARRY HAHN, *Chairman*

HOUSE SERGEANT ROBERT TWEEDIE

GUARD G. W. ANDERSON

GUARD R. DEAN

GUARD A. C. GOELL

GUARD HARRY A. HALDEMAN

GUARD CHARLES K. JOHNSON

GUARD C. F. KNOLL

DOOR TENDERS

GUARD A. MAGNIN

GUARD EDWARD PATTERSON

SUPERVISOR OF ENTERTAINMENT

SERGEANT J. A. KOCH

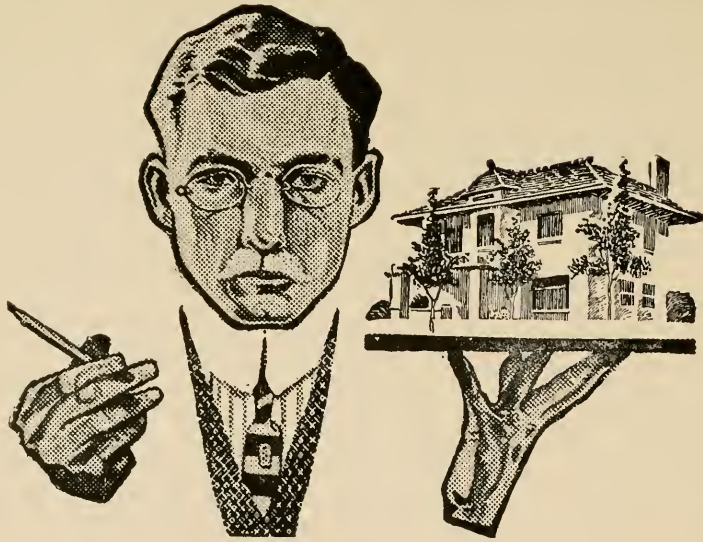

Wire your house for Electricity Pay for it on the Installment Plan

You can wire the dwelling you are living in for Electricity just the way you can buy a set of books or furniture—on the installment plan. We call it the deferred payment plan.

You may obtain wiring bids from any responsible contractor, and when you have accepted a bid and contracts have been signed on our regular forms, the wiring completed and approved both by the Board of Fire Insurance Underwriters and our own Inspectors, we will pay the contractor's bill. You will then refund us the amount of this bill in twelve or twenty-four equal monthly installments, as you may elect, *free of interest charge.*

This proposition does not include the cost of fixtures, which may be as simple or as elaborate as you care to make them, and the only other condition is that the risk must first have been approved and accepted by this Company before the work has commenced.

It makes no difference whether you own or merely rent your dwelling; the wiring ought to be done even if you start with only a few rooms. We will obtain the wiring estimates for you if you say the word. Perhaps your landlord will be interested in this proposition. *Free booklet sent on request.*

THE PHILADELPHIA
ELECTRIC COMPANY

TENTH AND CHESTNUT STS.



Honorary Life Members

Adler, Dr. L. H., Jr.
 Adler, Louise.
 Amenson, F. S.
 Baer, George I.
 Bailey, Charles W.
 Ballard, E. A.
 Bartlett, G. Douglass.
 Baugh, Daniel.
 Beale, H. A.
 Beary, Dr. Eli S.
 Benson, E. N., Jr.
 Bent, Stedman.
 Bergdoll, Charles A.
 Bergdoll, Louis J.
 Bergdoll, L. Brewing Company.
 Berkowitz, Adolph.
 Betz, John F., 3d.
 Biddle, W. F.
 Bird, John B.
 Bodine, Samuel I.
 Bornot, A. F.
 Bournonville, Antoine.
 Bracken, F. B.
 Braun, William P. M.
 Braun, Francis J.
 Brooks, William.
 Brooke, Hunter.
 Brocklehurst, H.
 Brown, John A., Jr.
 Burnham, William.
 Burk, Louis.
 Campbell, E. Ross.
 Cassatt, Robert K.
 Cadwalader, John.
 Carstairs, J. H.
 Chandler Bros. & Co.
 Chandler, F. T.
 Chevalier & Krouse.
 Childs, Calvin G.
 Childs, George W., Mrs.
 Christ, Joseph.
 Clark, E. W.
 Clark, C. H., Jr.
 Clyde, Caroline B.
 Cochran, Travis.
 Cooke, Jay, 3rd.
 Colton, J. Milton.
 Converse, John H.
 Cox, Miss Rebecca.
 Cox, H. B.
 Coyle, Robert M.
 Cresson Boat Club.
 Croft & Allen.
 Cuyler, Thomas DeWitt.
 Darlington, H. S.
 Dannenbaum, H.
 Davidson, John W.
 Davis, Charles D.
 DeKraft, William.
 Dentzell, William H.
 Devlin, E. A.
 Dick, W. A.
 Disston, J. S.
 Dixon, T. H.
 Dolan, H. Yale.
 Dolan, Thomas.
 Douglass, C. A.
 Dougherty, Charles H.
 Drayton, R. C.
 Drexel, G. W. Childs.
 Drysdale, Dr. W. A.
 Earle, E. W.
 Eckert, Samuel.
 Eisenlohr, Otto.
 Eisenlohr, Charles J.
 Electric Storage Battery Co.
 Ellison, William R.
 Ellis, Frank H.
 Erdrich, Andrew, & Son.
 Filbert, R. Y.
 Firth, J. F.
 Fitzgerald, J. J.
 Fletcher, A. E. B.
 Fotterall, S. B.
 Fox, Alex. M., Jr.
 Frazier, George H.
 Frazier, W. W.
 Freihofer, W.
 Gallagher, Chris.
 Gandy, George S.
 Gilfillan, Joseph.
 Godfrey, W. S.
 Godfrey, Lincoln.
 Gratz, H. M.
 Greer, Joseph.
 Grove, H. S.
 Hall, Albert.
 Harrison, Kate DeF.
 Harvey, R. M. & A. E.
 Hay & Son.
 Hohenadel, John.
 Howell, Mrs. S. H.
 Hirst, A. A.
 Harrison, George L.
 Harris, W. J.
 Hayes, Nicholas J.
 Helme, William C.
 Henry, John J.
 Henson, Edward F.
 Hope, James F.
 Huey & Christ.
 Humphreys, James A.
 Huston, Joseph M.
 Huhn, George A.
 Isman, Felix.
 Janny, Robert M.
 Jenks, F. Storey.
 Jenkins, J. H.
 Jessup, H. J., M. D.
 Johnson, S. Winder.
 Keith, Sidney W.
 Kille, John T.
 Kohler, Dr. H. B.
 Kuehl, Henry.
 Kuhn, C. Hartman.
 Lane, Cornelius A.
 Latta, John S.
 Lifter, Morris.
 Linnard, George B.
 Liebrandt, Frederick.
 Longstreth, C.
 Lloyd, C. W.
 Magee, J. R.
 Martin, J. Willis.
 Mahn, Godfrey S.
 Mann, William The, Co.
 Melloy, George G.
 Meirs, R. W.
 Merrick, J. Vaughan.
 Merrick, J. Hartley.
 Michaelson, F. C.
 Morgan, F. C.
 Morris, E. B.
 Morris, L. I.
 Morris, Herbert.
 McAllister, J. R.
 McClary, W. J.
 McCahan, William J., Jr.
 McCrea, C.
 McFadden, George H. & Bro.
 McIlhenny, John H.
 McLean, W. L.
 Newbold, Arthur E.
 Newbold, Arthur E., Jr.
 Nicholson, William B.
 Nixon, Samuel D.
 Norris, Alfred.
 Partridge, Charles H.
 Passmore, Lincoln K.
 Patton, E. W.
 Patton, Robert.
 Patterson, Frank T.
 Penrose, Dr. C. D.
 People's Regatta Committee.
 Physicians' Motor Club.
 Pollock, James.
 Poth, F. A. & Son.
 Prevost, Harriet C.
 Price, Eli K.
 Quaker City Motor Club.
 Raff, A. Raymond.
 Reilly, Thomas.
 Robinson, E. M.
 Ross, J. Anderson.
 Samuel, Mary B.
 Schmidheiser, Edw. C.
 Serrill, John B.
 Shoemaker, Samuel.
 Siter, Dr. E. H.
 Snellenburg, N. & Co.
 Sterling, Robert B.
 Stotesbury, E. T.
 Steltz, S. A.
 Smith, Charles K. & Co.
 Smith, Edward B.
 Smyth, Harriet C.
 Snowden, A. Loudon.
 Spear, James.
 Strawbridge, F. H.
 Stafford, John.
 Taylor, N. A.
 Thompson, Dr. A. C.
 Townsend, C. C.
 Truitt, S. H.
 Turner, William J.
 Undine Barge Club.
 Valentine, John R.
 Van Rensselaer, A.
 Vauclain, S. M.
 Warden, W. G.
 Weeks, S. M.
 Welsh, Charles K.
 Welsbach St. Light Co.
 Welsh, Edward Lowber.
 Weightman, A. H.
 Wheeler, Charles.
 White, I. C.
 White, S. S., Jr.
 Wiggins, John H.
 Wood, Howard.

SEE FAIRMOUNT PARK AT ITS PRETTIEST

AUTUMN LEAVES

SNOW COVERED



FAIRMOUNT PARK
TRANSPORTATION COMPANY

(Skirting and Through the Heart of the Park)

COMFORTABLY HEATED CARS IN WINTER

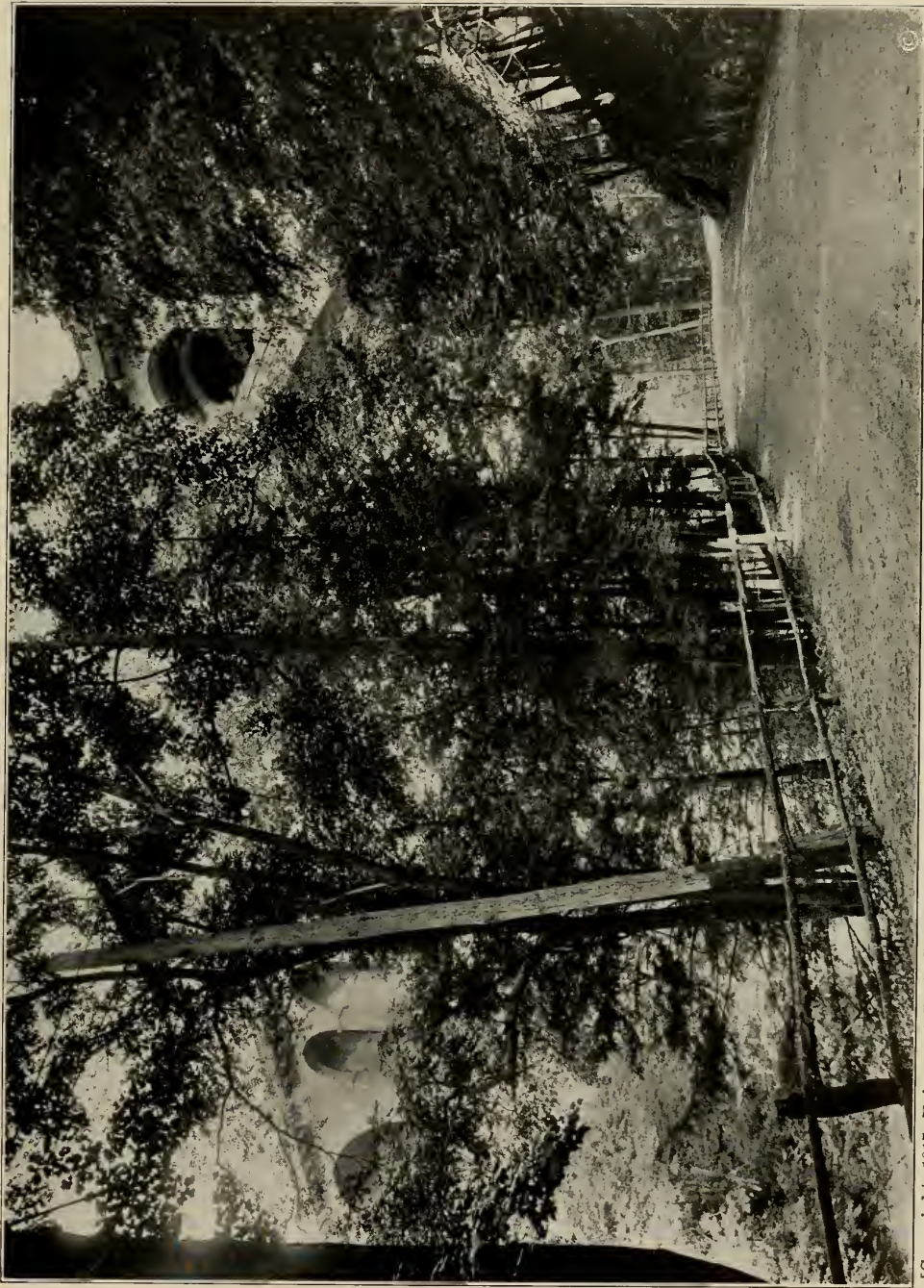

[Copyright, 1915, Fairmount Park Guard Pension Fund Association, Philadelphia, Pa.]

WISSAHICKON DRIVE NORTH OF WALNUT LANE BRIDGE.

LEARN TO SAVE

One Dollar
Will Open an Account With

THE WESTERN SAVING FUND SOCIETY OF PHILADELPHIA

Tenth and Walnut Streets

Incorporated, February 8, 1847

Interest $3\frac{65}{100}$ Per Cent

Assets, over \$39,000,000

Deposits, over \$35,000,000

Open Accounts, over 64,000

OFFICERS

C. STUART PATTERSON, President
WM. K. RAMBORGER, Treasurer and Secretary
ROBERT J. BRUNKER, Asst. Treas. & Asst. Sec'y
FREDERICK F. HALLOWELL, Comptroller
J. R. NAULTY, Asst. Comptroller
JOSEPH B. TOWNSEND, Jr., Solicitor

MANAGERS

R. Dale Benson
C. Stuart Patterson
William D. Winsor
John Story Jenks
William W. Frazier
Lincoln Godfrey

Joseph C. Fraley
Alfred C. Harrison
Edward P. Borden
George H. McFadden
George Stuart Patterson
Randal Morgan

William T. Elliott
Robert M. Janney
Clement B. Newbold
Edgar C. Felton
Charlemagne Tower
J. William White, M. D.

Christian C. Febiger
Edwin S. Stuart
Charles A. Brinley
Samuel T. Bodine
A. A. Jackson
Arthur W. Sewall

The Girard Fire and Marine Insurance Company

N. E. Corner Chestnut and Seventh Streets

Philadelphia



CAPITAL . . . \$500,000

ASSETS . . . 2,600,000

Rules and Regulations for the Government of Fairmount Park, Hunting Park, Burholme Park, Cobb's Creek Park, Morris Park, Pennypack Park, Wisters's Woods, Fisher Park, Fernhill Park and Cloverly

RIDING AND DRIVING.

1. No person shall drive or ride in the Parks at a rate exceeding seven miles an hour, except on the Speedway.

2. No person shall ride or drive therein upon any other part of the Parks than the avenues and roads.

3. No vehicle of burden or traffic shall pass through the Parks except as hereinafter designated.

4. No dangerous horse or animal shall be allowed to enter or be within the limits of the Parks.

5. No person shall lead a horse within the limits of the Parks or a horse that is not harnessed and attached to a vehicle or mounted by an equestrian.

6. No person shall ride or drive an animal not well broken and under proper control of the rider or driver, and, if such animal shall enter the Parks, it shall be removed promptly by the Guard.

7. No person shall drive, ride, lead or bring into the Parks any horse without a bridle or remove the same from the animal's head whilst in the Parks.

8. No person shall bring into the Parks a horse or other animal with a card or sign, on which are the words "For Sale," attached to the harness or elsewhere.

9. No person shall graze a horse or any other animal within the limits of the Parks.

10. All horse-drawn vehicles in the Parks shall carry, between sunset and sunrise, a light on each side in a conspicuous position, so as to be readily seen, showing white in front, and red in the rear, at a distance of at least two hundred feet.

11. No vehicle shall stand in any part of the Parks for the purpose of hire.

12. No driver or operator of any vehicle shall solicit passengers in the Parks.

13. No wagon or vehicle of an undertaker having his name or business thereon shall pass through the Parks.

14. No vehicle shall stand upon a drive or any part thereof, if by so doing it congests traffic or obstructs the road.

15. No vehicle shall remain on a drive without a driver or attendant in charge of it.

16. No horse or other animal, or a second horse and vehicle, shall be led on the roadways.

17. No cattle, horses, sheep or hogs shall be driven over any bridge across the Schuylkill river within Fairmount Park, except Girard Avenue bridge, nor over that bridge between the hours of 10 A. M. and 10 P. M.; nor during the remaining hours in greater numbers than ten cattle or horses, or twenty sheep or hogs, at any one time.

18. No vehicle shall stand on a drive at or near Belmont or Strawberry Mansion during the progress of the concerts.

19. No vehicle within the Parks shall display any flag, banner, or other device, that in any way may frighten horses.

20. No person shall turn cattle, goats, swine, dogs, horses or other animals loose in the Parks.

21. No person shall tie or hitch a horse or other animal in the Parks except at places designated and set apart for such purpose.

22. Belmont avenue within the Park limits may

be used by vehicles of burden and funerals, as well as for general Park riding and driving.

23. Until 2 o'clock P. M. funerals may pass over Thirty-fourth street drive northwardly to Girard avenue and thence eastwardly, but not westwardly.

MOTOR VEHICLES.

Motor vehicles for the conveyance of passengers may use all the drives in the Parks, except Wissahickon drive north of its intersection with Lincoln drive, subject to the following regulations:

1. Operators in charge of motor vehicles must be skilled in the management of such vehicles, and learners will not be permitted to operate on the Park drives.

2. When horses become restive or frightened at the approach of a motor vehicle, the operator shall bring it to a full stop.

3. Operators of motor vehicles must not sound the horn, bell or other signal device except on approaching the intersection of drives or in order to avoid danger.

4. Operators of motor vehicles must conform to the rules governing other vehicles in the Parks as well as all laws relating to motor vehicles.

5. Motor cycles in the Parks, between sunset and sunrise, shall display one white light, and all other motor vehicles at least one white light on each side, visible for two hundred feet, in front, and one red light in the rear, but no motor vehicle shall display any light whose rays are concentrated by a reflector or condensing lense, unless it is so adjusted that no part of the reflected or condensed beam of light shall strike the ground, when the car is on a level surface, at a distance of over two hundred feet from the car.

6. No motor vehicle shall be used in the Parks unless the registered number is conspicuously displayed on the back of the vehicle.

7. Any motor vehicle for pleasure purposes, conspicuously displaying from the rear a motor vehicle registration tag of any State granting similar privileges to Pennsylvania motor vehicles, may pass through the Parks, subject to the general regulations applying to motor vehicles.

8. No person shall operate a motor vehicle in the parks, which emits from the exhaust or muffler offensive quantities of smoke or disagreeable odors.

9. No vehicle, to whose wheels chains are attached, shall use any of the Park roads, except those covered with a bituminous or concrete surface.

10. Operators of motor vehicles in passing vehicles or horses in the Parks shall leave an intervening space of not less than two feet between them and such vehicles or horses.

BICYCLES AND TRICYCLES.

Riders of bicycles and tricycles shall comply with all rules of the road, and, in addition thereto, shall be subject to the following regulations:

1. Every machine must be provided with a bell, so arranged that it shall be under the complete control of the person riding the wheel and shall be distinctly heard at a distance of thirty (30) yards, sleigh bells, large gong bells and continuously ringing bells being prohibited.

Northwestern National Bank

RIDGE AND GIRARD AVENUES

Capital	\$200,000.00
Surplus and Profits, (earned,)	750,000.00

EDWARD A. SCHMIDT, President
LINFORD C. NICE, Cashier

OTTO C. WOLF, Vice-President
JAMES MOORE, Assistant Cashier

DIRECTORS

Edward A. Schmidt
Otto C. Wolf
D. Chas. Murtha
Godfrey R. Rebmann
John E. Hanifen

A. Raymond Raff
Andy Brann
Edw. C. Shmidheiser
Harry A. Poth
Otto W. Schaum

Wm. B. Severn
Linford C. Nice
John R. Livezey
Joseph P. Wittman

The Manayunk National Bank

PHILADELPHIA, PA.

Capital - - -	\$200,000
Surplus and Profits -	490,000
Deposits - - -	2,250,000

Located in the 21st Ward of the City, one of the City's great Manufacturing Districts.

A COMMERCIAL BANK

2 per cent. Interest allowed on Interest Department Deposits.
Accounts solicited and Courtesy and Fair Treatment assured depositors.

EDWARD H. PRESTON, President

JOHN FLANAGAN, Vice-President

R. BRUCE WALLACE, Cashier

DIRECTORS

John Flanagan
Joseph V. Kelly, M. D.
John Kenworthy

John J. Foulkrod, Jr.
J. T. Littlewood
Edw. H. Morris

George Flint
Joseph H. Kenworthy
Edward H. Preston



[Copyright, 1915, Fairmount Park Guard Pension Fund Association, Philadelphia, Pa.]
WISSAHICKON CREEK SOUTH OF WALNUT LANE BRIDGE.

THE LAND TITLE AND TRUST COMPANY

BROAD STREET, CHESTNUT TO SANSOM, PHILADELPHIA

Capital \$2,000,000 Surplus \$4,000,000

First Trust Company in the Philadelphia Clearing House

DEPOSITS received upon which interest is allowed.

TITLES to real estate insured.

LOANS on mortgage and approved securities.

TRUSTS executed.

SAFE DEPOSIT BOXES Rented in Burglar Proof Vaults.

TRAVEL BUREAU.

President

WILLIAM R. NICHOLSON

Vice-President

RICHARD M. HARTLEY

Second Vice-President

EDWARD H. BONSTALL

Third Vice-President

ALBERT A. OUTERBRIDGE

Treasurer

LEWIS P. GEIGER, Jr.

Secretary

LOUIS A. DAVIS

Trust Officer

CLAUDE A. SIMPLER

DIRECTORS

William R. Nicholson
Henry R. Gummy
Samuel S. Sharp
Richard M. Hartley

Frank P. Prichard
P. A. B. Widener
George W. Elkins
John W. Brock

Harry G. Michener
Charles H. Harding
Ralph H. North
Joseph E. Widener

Edward H. Bonsall
William M. Elkins
Frederick J. Geiger

The Real Estate Title Insurance and Trust Co., of Philadelphia

523 CHESTNUT STREET : : : :

Incorporated

1876



Across from Independence Hall

The Oldest Title Insurance Company In The World

CAPITAL (Full Paid) \$1,000,000

SURPLUS AND UNDIVIDED PROFITS (Earned) \$1,600,000

We Insure Titles

We Rent Safe Deposit Boxes

We Receive Deposits

We Become Surety

and Allow Interest

We Execute Trusts

Member of the Philadelphia Clearing House

STATE AND CITY DEPOSITORY

**Emil Rosenberger
President**

2. Every machine, while in motion after dark, must have a lighted lamp attached either to the axle of the front wheel, the fork or front stand-ard. The lamp must show a white light in front and a red light in the rear. Chinese lanterns are not permitted.

3. Machines must not be stacked within twenty (20) feet of the driveways.

4. Not more than two machines shall be ridden abreast.

5. Riding crosswise and curving to and fro is strictly prohibited.

6. Children riding small machines may use the footwalks.

7. Coasting within the limits of any Park is prohibited, and the rider must not take his hands off the handles.

8. When a wheelman is unable to ride a hill or roadway in any Park, he must dismount and push his machine up the adjoining footpath, if one is available, until a suitable level is reached, where he may remount and proceed.

9. In any case, where a bicycle or tricycle meets or overtakes any horse which may become restive, the wheelman shall take every precaution, by dismounting or otherwise, to avoid danger.

10. In case of an accident, which cannot be repaired at the time, the rider must leave the Park by the nearest exit.

11. Blowing of horns, playing of musical instruments of any kind, or having musical instruments, shades or awnings attached in any way to a bicycle or tricycle, is forbidden.

12. Infants or children shall not be carried on bicycles in any manner whatever.

13. A bicycle or tricycle shall not be towed by rope or otherwise.

14. No person shall be permitted to learn to ride on the Park drives.

SPEEDWAY.

1. The use of the Speedway is restricted to light vehicles, known as buggies, runabouts, surreys, road carts, etc., seating not more than two persons and drawn by one or two horses.

2. Fast driving shall be in one direction only, from the southwestern or Belmont end to the northeastern or Chamounix end, from which point vehicles may return on the Speedway at not over seven miles an hour.

3. The speed limit of seven miles an hour shall not apply to the Speedway, when used in conformity with these regulations.

4. Pedestrians must not cross the Speedway.

5. Running horses, loud shouting or other boisterous conduct is forbidden.

6. No person shall sit or stand upon the fence at the side of the Speedway.

7. No person on foot, excepting those officially engaged in the exhibition of speed, shall be allowed on the Speedway.

ATHLETIC SPORTS.

The portions of the Parks set apart for ball, croquet or other games are under the following regulations:

1. No person shall engage in any play at base ball, cricket, shinney, foot ball, croquet or at any other game with ball and bat, nor shall any foot race or horse race be permitted within the limits of the Parks except on such ground, as shall be specially designated for such purpose, and the playing of games within twenty feet of any drive is prohibited.

2. No person shall join in any game without the consent of the persons, of whom the game is composed, or in any manner disturb or interfere with the same.

3. No person shall erect tennis nets or occupy any ground set apart for tennis, base ball, croquet, or other games for the purpose of holding the ground.

4. No person shall play tennis unless wearing rubber-soled shoes.

5. No person shall erect a net or play on a court until the flag is displayed from the flag-staff. The flag will not be displayed when the courts are not in condition.

6. All games must start within thirty minutes after the tennis net has been erected or the players shall forfeit the court.

7. No person shall bat balls on any court. Only the regular game of tennis will be permitted.

8. No person shall lounge in or around the locker houses or eat lunch therein. All persons must be out of the locker house within one-half hour after the flag has been lowered for the night.

9. Clubs must pay a dollar per month for the use of a special locker. This fee is payable in advance to the Captain of the Park Guard on the first day of the month. No locker will be given to any club unless it consists of eight or more members, all of the same sex.

BOATING.

1. No person shall use the shores of the river Schuylkill within the boundaries of Fairmount Park as a landing place for boats or keep thereat boats or floating boathouses for private use or hire, except by license or lease granted by the Commission, and only at places designated and under restrictions determined by said Commission.

2. All steamers, launches, row boats, canoes or barges going up the river shall keep to the east shore and those coming down the river to the west shore, except in the portion of the river immediately adjoining the tow-path along the west shore and between that and Belmont Island, where the Schuylkill Navigation Company law prevails.

3. No regatta or boat race shall take place within the boundaries of Fairmount Park without permission granted by the Commission.

4. No person shall remove any of his clothing whilst on the Schuylkill river that may cause improper exposure.

5. The carrying capacity of boats and canoes within the Park limits shall be as follows:

Boats:

12 feet long, 4 feet beam, two persons.

14 feet long, 4 feet beam, three persons.

14 feet long, 4 feet 6 inches beam, six persons (family boat).

18 feet long, 3 feet beam, two persons (gig).

Canoes:

15 feet long, 30-inch beam, two persons.

16 feet long, 30-inch beam, three persons.

17 feet long, 31-inch beam, four persons.

18 feet long, 31½-inch beam, five persons.

6. All launches, barges, row boats, sail boats, motor boats and canoes shall display a light from the bow after sunset, while in the stream with passengers on board, and shall in all other respects comply with the laws relating to such vessels.

The West Philadelphia Title and Trust Co.

Lancaster Ave. and 40th Street

Capital (Full Paid) \$500,000.00

Surplus (Earned) \$500,000.00

Acts as Executor, Administrator, Guardian, Trustee, Etc. Examines and Insures Titles to Real Estate, Loans Money on First Mortgage and on approved Collateral.

ALLOWS INTEREST ON DEPOSITS

OFFICERS

AUGUSTUS I. WOOD, President

RALPH I. LEVERING, Secretary and Treasurer

WESLEY H. HOOT, Assistant Treasurer

FRANKLIN CHANDLER, Assistant Title Officer

CHRISTIAN G. GROSS, Vice-President

WILLIAM H. THORN, Assistant Secretary

MARTIN McWILLIAMS, Title Officer

DIRECTORS

Peter F. Carroll

J. Henry Jahke

William McIntyre

Alex. Simpson, Jr.

James G. Francis

Joseph Johnson

Wm. R. Nicholson

Edw. W. Woolman

Christian G. Gross

James M. Kelley

Robert Patton

Augustus I. Wood

Samuel D. Hall

George Masters

Samuel L. Smedley

Incorporated March 10, 1812

The PENNSYLVANIA COMPANY

for Insurance on Lives and Granting Annuities

TRUST AND SAFE DEPOSIT COMPANY

Capital, \$2,000,000

Surplus, \$4,000,000

Broad Street Office
CHESTNUT AND JUNIPER STS.

517 Chestnut Street
PHILADELPHIA

C. S. W. PACKARD, President

Invites Accounts of Individuals and Corporations
Trusts of Every Description Executed
Safe Deposit Boxes Rented



[Copyright, 1915, Fairmount Park Guard Pension Fund Association, Philadelphia, Pa.]

WISSAHICKON CREEK NORTH OF KITCHEN'S LANE.

The Provident Life and Trust Company of Philadelphia, Pa.

- ☐ Life Insurance in all its forms.
 - ☐ Acts as Executor, &c.
 - ☐ Deposits by Mail.
 - ☐ Monthly Statements by Mail.
 - ☐ Travelers Cheques.
-
-

WRITE FOR LEAFLETS

Fourth and Chestnut Streets

EXECUTOR

TRUSTEE

Chartered 1866

FIDELITY TRUST COMPANY

Nos. 325 to 331 Chestnut Street
and 45 to 53 S. Fourth Street

Capital and Surplus, \$15,000,000

WILLIAM P. GEST, President

J. C. NEFF, Vice-President

INTEREST ALLOWED ON DEPOSITS

ADMINISTRATOR

GUARDIAN

7. No boat or canoe shall be kept or used in Fairmount Park without a license from the Commissioners, except boats of clubs belonging to the Schuylkill Navy or other recognized boat clubs holding leases or licenses from the Commissioners. All such boats shall, when under way, between sunrise and sunset display the flags of their clubs.

8. All boats and canoes, for which individual licenses are required, shall for identification purposes display the number inserted in the license on each side of the bow in figures at least 2½ inches high. All persons violating this rule shall, in addition to the usual fine, forfeit permission to keep a boat or canoe within Park limits.

PERSONAL REGULATIONS.

1. No person shall enter or leave the Parks except by the entrances provided for the purpose.

2. No person shall stand or lie down on a bench or seat in the Parks.

3. No person shall enter a retiring house set apart for the use of the opposite sex.

4. No person shall climb any tree or break, cut down, trample upon or remove or in any manner injure or deface any statue, ornament, tree, plant, shrub, fern, flower, flower bed, turf or any of the buildings, fences, bridges, or other construction within the Parks; nor shall any person write on any building, structure, fence, rock or stone within the Parks.

5. No person shall remove, disturb, interfere with or take any of the blossoms or fruit growing upon any tree, shrub or bush in the Parks.

6. No person shall in anywise injure or foul any fountain or spring within the Parks.

7. No person shall carry firearms or shoot birds in the Parks, or within fifty yards thereof, or throw stones or other missiles therein.

8. No person shall annoy, strike, injure, maim or kill any animal either running at large or confined in a close in the Parks.

9. No person shall disturb the fish or water fowl in the pools or ponds or birds, nests or eggs in any part of the Parks.

10. No person shall go into bathe within the Parks except at such places as may be designated by the Commissioners.

11. When ice on the river or lakes becomes unsafe, the Park Guards shall warn all persons thereon to leave by sounding their whistles, or otherwise, and all persons shall promptly leave the ice.

12. No person shall sell or expose for sale any tickets of any kind in the Parks.

13. No person shall solicit alms or subscriptions in the Parks.

14. No person shall solicit permission to photograph visitors, nor take the photograph of any person or persons without their consent.

15. No gathering or meeting of any kind, assembled through advertisement, shall be permitted in the Parks without the previous permission of the Commission; nor shall any gathering or meeting for political purposes be permitted under any circumstances.

16. No person shall have any musical, theatrical or other entertainment therein, without the license of the Commission.

17. No person shall sell or expose any article for sale within the Parks without the previous license of the Commission.

18. No person shall take ice from any stream or lake within any Park without the previous license of the Commission.

19. No carrousel, swing or like amusement device shall be operated in the Parks on Sunday.

20. No threatening, abusive, insulting or indecent language or any conduct that may annoy others shall be allowed in the Parks.

21. No gaming or any obscene or indecent act shall be allowed in the Parks.

22. No intoxicating liquors shall be sold in the Parks.

23. No person shall discharge any fireworks in the Parks without the previous license of the Commission.

24. No person shall throw any dead animal or offensive matter or substance of any kind into the river Schuylkill or other waters within the boundaries of any Park.

25. No person shall scatter, drop or leave in any portion of the Parks, except in the receptacles provided for the purpose, any piece of paper, rag, garbage, dead flower, or other rubbish.

26. No person shall injure, deface or destroy any notices, rules or regulations for the government of the Parks posted or in any other manner permanently fixed within the limits of the same.

27. No placard, advertisement, public notice or personal card except Park notices, rules and regulations shall be distributed, posted or affixed in any manner in the Parks.

28. No military or other parade or procession or funeral shall take place in or pass through the limits of the Parks without the license of the Commission.

29. No street railway car shall come within the limits of the Parks without the license of the Commission.

ZOOLOGICAL GARDEN.

1. No person shall injure, molest or disturb any animal under the care and control of the Zoological Society of Philadelphia within the Park limits.

2. No person shall give or offer or attempt to give to any animal under the care of the Zoological Society of Philadelphia within the Park limits any tobacco or other noxious article or anything prohibited to be given to animals by printed notices conspicuously posted within the Zoological Garden.

ARRESTS.

The Park Guards and Rangers shall without warrant forthwith arrest any offender whom they may detect in the violation of any of the preceding rules and regulations, and take the person so arrested forthwith before a magistrate having competent jurisdiction, and they shall have at all times the right to enter the premises of the boat houses or other buildings in the Parks for the purpose of arresting violators of Park rules and may use all necessary means to attain that end.

PUNISHMENT.

Any person who shall violate any of the foregoing rules or regulations shall be guilty of a misdemeanor and for each and every such offense shall pay a fine of five dollars, to be recovered before any magistrate of the City of Philadelphia as debts of that amount are recoverable, which fine shall be paid into the City Treasury for Park purposes.

PERMITS.

All permits issued by the Secretary or Chief Engineer shall be subject to Park rules and regulations and the persons to whom such permits may be granted shall be bound by said rules and regulations as fully as though the same were in-

WEST
END
TRUST
BUILDING



Broad St.
and
South
Penn Square

The Company owns its building and the ground upon which it stands, free and clear of all incumbrances, an Asset continually increasing in value.

West End Trust Company

OF PHILADELPHIA

Capital and Surplus \$3,800,000

ACTS AS

Executor Administrator
Trustee Guardian
Receives Deposits

YOUR ACCOUNT SOLICITED

**SAFE DEPOSIT BOXES
STORAGE FOR VALUABLES**

1916 OVERLANDS

Three Models from \$725 to \$1,145

—FULL EQUIPMENT—

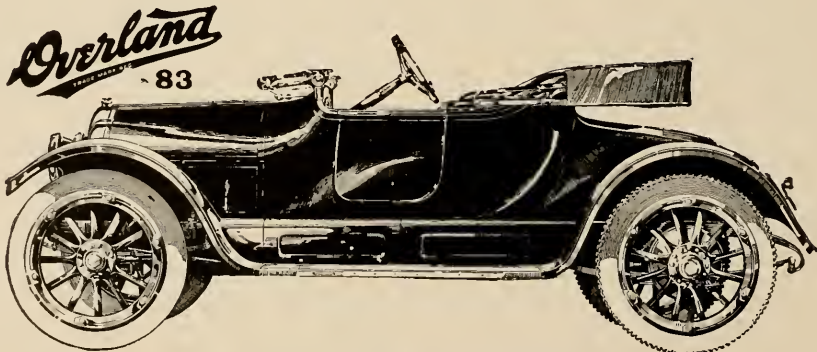

OVERLAND MOTOR CO.

BROAD AND WOOD STREETS : PHILADELPHIA



Copyright, 1915, Fairmount Park Guard Pension Fund Association, Philadelphia, Pa.]
WISSAHICKON CREEK NORTH OF BLUE STONE BRIDGE.

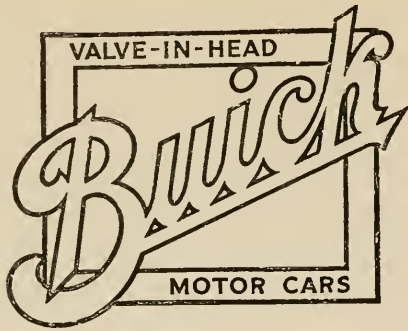

The 1916 Buick Line
Substantiates the
Buick Slogan

When Better Automobiles Are Built
Buick Will Build Them

BUICK MOTOR CO.
Phila. Branch, 235 N. Broad St.

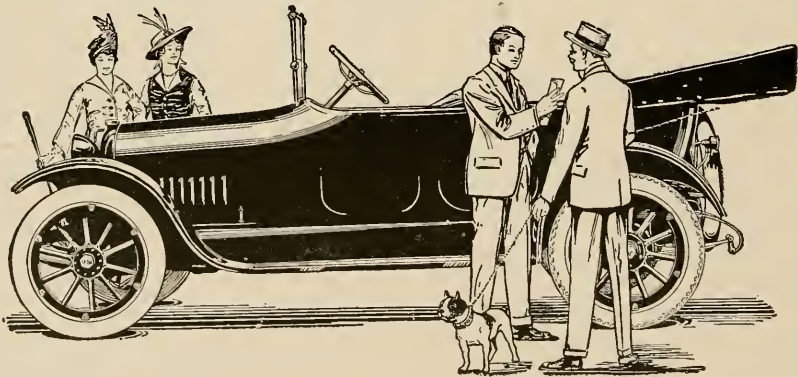

Velie
\$1065

With the beautiful natural environment of this world famous park, the Velie with its grace, symmetry and smoothness of operation lends itself most appropriately.

The Velie is the aristocrat of moderately priced cars—the blue blood of motordom—the car that “comes from a wealthy family”—a factory whose financial and industrial resources are unlimited.

One has but to see the new Velie to realize the vast “difference” in motor cars. What more pleasant time could you spend than in taking a Velie demonstration through Fairmount Park.

Phone us for same any day Poplar 4985.

La Roche Bros., Inc., 506-08 North Broad Street

serted in said permits, and any person or persons to whom such permits may be granted shall be liable for any loss, damage or injury sustained by any person by reason of the negligence of the person or persons to whom such permits may be granted, their servants or agents.

By order of the Commissioners of Fairmount Park.

E. T. STOTESBURY,
President.

Attest:
THOMAS S. MARTIN,
Secretary.

CROSS COUNTRY RUNNING.

Permits for cross country running are granted upon application at office of Commission under the following rules:

1. Cross country running is permitted from sunrise to sunset on every day except Sunday.
2. Cross country meets may be held upon the securing of a special permit designating the time and route.
3. The sleeves of running costumes shall reach to the elbows, and the legs of breeches to the knees.

Provided: That there be no interference with the rights of pedestrians and others.

ACREAGE, LENGTH OF DRIVES, FOOTWALKS, ETC.

FAIRMOUNT PARK.

	Acres.
Old Park (including triangle at Twenty-fifth and Spring Garden streets).....	119.78
East Park	513.94
West Park	1,343.28
Wissahickon (including Cresheim Valley and Houston Ramble).....	1,068.47
Schuylkill River (in Park).....	373.00
Total.....	3,418.47

	Miles.
Macadamized carriage drives.....	27.
Footwalks	44.5
Bridle Paths	12.
Macadamized drives and dirt roads.....	42.6
Length of Schuylkill River (in Park)...	4.2
Length of Wissahickon Creek (in Park)	7.5
Length of Fairmount Park Trolley.....	8.3
Boundary around Park (including Wissahickon, Cresheim Valley and Houston Ramble)	33.7
The greatest length of the Park (from Green street entrance to Andorra Nurseries) is 11½ miles.	
The greatest breadth of the Park (from Ridge avenue to George's Run) is 2 miles.	

HUNTING PARK.

	Acres.
Hunting Park	86.5

BURHOLME PARK.

	Acres.
Burholme Park	48.14

COBB'S CREEK.

	Acres.
Cobb's Creek	338.

MORRIS PARK.

	Acres.
Morris Park	20.

PENNYPACK PARK.

	Acres.
Pennypack Park	532.

CLOVERLY PARK.

	Acres.
Cloverly Park	2.

WISTER PARK.

	Acres.
Wister Park	44.

FISHER PARK.

	Acres.
Fisher Park	24.

FERNHILL.

	Acres.
Fernhill Park	10.

Bridges crossing Schuylkill River within Park Boundary

The following data concerning all the bridges across the Schuylkill River within the limits of Fairmount Park was largely furnished by the Bridge Division, Bureau of Surveys, Department of Public Works.

Names of Bridges	Length over all	Width	Height	Year Built	Cost	Names of Builders
Spring Garden St.	Bridge 1,295 ft. App. 1,335 ft.	48 ft.	17 ft., 6 in.	1876	\$2,500,000	Keystone Bridge Co., Pittsburgh, Pa.
Girard Avenue	1,000 ft.	100 ft.	30 ft., 4 in.	1874	\$1,486,000	Clark, Reeves & Co. now Phoenix Bridge Co.
Penn. R.R., ab. Girard Ave.	1,140 ft.	71 ft.	40 ft.			T. L. Eyre
Phila. and Columbia R. R.	600 ft.	34 ft.	32 ft., 6 in.	1886	Unknown	Clark, Reeves & Co. now Phoenix Bridge Co.
Strawberry (Trolley)	900 ft.	76 ft., 6 in.	52 ft.	1897	\$200,000	Phoenixville Bridge Co.
B. & O. R. R. at Falls . . .	775 ft.	29 ft., 6 in.	35 ft.	1889		Pencoyd Iron Co. Sub- structure, Nolan Bros.
P. & R. W. at Falls	700 ft.	25 ft.	35 ft.	1855		P. & R. R. W. Co.
Falls of Schuylkill	600 ft.	40 ft.	28 ft., 9 in.	1895	\$261,744	Filbert, Porter & Co.
City Avenue	750 ft.	34 ft.	44 ft.	1879	\$102,000	Pencoyd Iron Co.

GENUINE "PHILADELPHIA" LAWN MOWERS

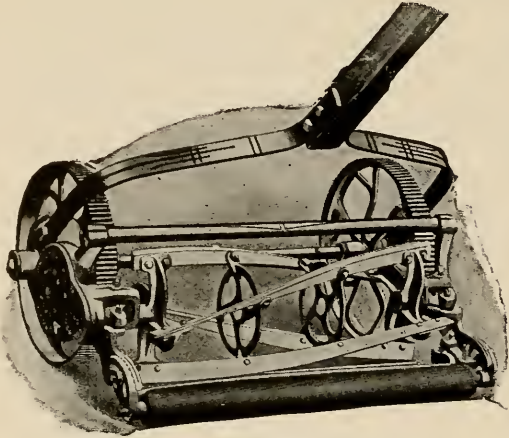

STYLE "A" ALL STEEL MOWER

The acknowledged standard of the world since 1869. Have never been excelled.

Only Lawn Mowers with **Vanadium Crucible Steel** knives, the toughest steel known, and will retain cutting edge more than twice as long as crucible steel.

All the lasting and most practical improvements are made by the "Philadelphia."

22 styles hand and 6 styles horse mowers.

Catalogs and prices upon application.

THE PHILADELPHIA LAWN MOWER COMPANY
Makers of High Grade Goods Only
PHILADELPHIA, PENNSYLVANIA, U. S. A.

PHILADELPHIA'S REPRESENTATIVE STORE



STRAWBRIDGE AND CLOTHIER



[Copyright, 1915, Fairmount Park Guard Pension Fund Association, Philadelphia, Pa.]

WISSAHICKON CREEK SOUTH OF BLUE STONE BRIDGE.

HORSE BACK RIDING

is genuine sport and healthful exercise, whether it is enjoyed among the mountains, on the sandy shore, or in the city parks. The above group shows a party of enthusiasts ready for a gallop, in the Pocos at Buck Hill Falls Inn, where the riding school each summer is supplied with horses from the Manheim Stables of Germantown.



In the Manheim Stables will be found everything in the way of horses and carriages that could be desired by the most fastidious. Well-trained saddle horses, safe and stylish driving horses, carriages for weddings and receptions, and coupes for calling and shopping may be had at any time.

Lessons in riding are given in class or private. Only one or two lessons need be taken in the ring, and the others may be enjoyed along the beautiful Wissahickon, which is reached in ten minutes from the Manheim Stables.

Visitors to the Manheim Stables are always welcome, and a half an hour there will be well spent, and will prove the statement that everything in the stables is first class and well appointed.

Price List on application to **JOHN A. FOLEY**

Manheim Stables and Riding Academy

5434 Germantown Avenue (Opposite Church Lane)

GERMANTOWN

Bell Phone, Germantown 14-31

Locomobile

“The Best Built Car in America”

The LOCOMOBILE COMPANY OF AMERICA

Market at Twenty-third Street

PHILADELPHIA

Bridges crossing Wissahickon Creek within Park limits

Reading Railway Co. Bridge crosses Wissahickon drive and creek at intersection of Ridge avenue and Wissahickon drive.

Foot bridge crossing Wissahickon Creek to footpath on west side of creek below Hermit lane.

Hermit Lane Bridge, Hermit lane and Wissahickon drive, below Rittenhouse street.

Blue Stone Bridge on site of former Red Bridge, short distance below Walnut lane (formerly called Shur's lane), and one-quarter mile north of Rittenhouse street and Wissahickon drive.

Walnut Lane Bridge crosses over Lincoln drive below Morris street to Blue Bell Hill.

Kitchen's Lane Bridge, Kitchen's lane and Wissahickon drive.

Concrete Bridge crosses Wissahickon creek from Johnston street, Germantown, to Walnut lane, Roxborough.

Allen's Lane Bridge, Allen's lane and Wissahickon drive.

Springfield Avenue Bridge, Springfield avenue, a short distance above Valley Green Inn, Wissahickon drive.

Hartwell Avenue Bridge, Hartwell avenue and Wissahickon drive.

Thomas Mill Road Bridge, Thomas Mill Road and Wissahickon drive.

Thorp's Lane Bridge, Thorp's lane and Wissahickon drive.

Location of Buildings in Fairmount Park

Aquarium, on east shore of Schuylkill River, 150 yards north of Spring Garden Street Bridge and one-half mile southwest from Green street entrance.

Arnest House, on lawn, 50 yards west of Thirty-third and Susquehanna avenue.

Belmont Auxiliary Pumping Station, between George's Hill Reservoir and north of Belmont drive, near Belmont avenue.

Belmont Mansion, facing Belmont drive, one-eighth mile east of Belmont avenue, opposite Belmont Park Trolley Station.

Belmont Offices (Chief Engineer, Assistant Chief Engineer, Chief Clerk), storehouse, shops and stables, west river drive, about 300 yards north of Columbia Bridge.

Belmont Pumping Station, west river drive, just south of Columbia Bridge.

British Building, on Fifty-second street drive, about 1,000 yards northeast of Fifty-second street entrance.

Carousel, on Lemon Hill, 500 yards southwest from Poplar street entrance.

Carousel on Strawberry Hill, north side of Park Trolley Road, between York street entrance and Strawberry Mansion.

Carousel, on South Concourse, West Park, about 100 yards west of Belmont and Parkside avenues.

Cedar Park Driving Club, on lawn, north of Junction Station, Park Trolley Road, a short distance northeast of Belmont avenue, near Methodist Home.

Clifford Park Mansion, west side of Lincoln drive, near Johnson street.

Chamounix Mansion, northeast from north end of Speedway, top of Chamounix Hill and southeast of Chamounix Park Trolley Station.

Chamounix Cottage, northwest from north end of Speedway, on top of Chamounix Hill, and south of Chamounix Park Trolley Station.

Fulmer Mansion, west side of Falls road, corner of Falls road and Johnson's lane, about a quarter mile southwest from Falls Bridge.

Grant's Cabin, south side of main drive, southeast from east end of Girard Avenue Bridge.

Greenland Mansion, on lawn, south side of Greenland drive, near west end of Park Trolley Bridge.

Horticultural Hall, about one-third mile northeast from Belmont and Parkside avenues, and about 500 yards east of Belmont avenue.

Japanese Temple Gate, north side of Lansdowne drive, 250 yards east of Belmont avenue.

The Lauriston House, on hill, southwest from pathside of Wissahickon Creek below Hermit lane.

Lemon Hill Mansion, on Lemon Hill, 500 yards southwest from Poplar street entrance.

Livezey House, east side of Wissahickon Creek, north of Livezey's lane.

Memorial Hall, on North Concourse, about 400 yards north of Forty-second street and Parkside avenue.

Mount Pleasant Mansion, southwest corner of Dairy ball field, two-thirds of a mile west of Columbia avenue entrance.

Megargee House, north side of Thomas Mill road, east side of Wissahickon Creek.

Tom Moore's Cottage, west side of west river drive, 300 yards north of Columbia Bridge.

Old Monastery, east side of Wissahickon Creek, on top of hill, north of Kitchen's lane.

Ormiston Mansion, on lawn, opposite northwest corner of East Park Reservoir, one-third of a mile west of Diamond street entrance.

Ohio Building, northwest corner of Belmont avenue and Montgomery avenue drives, about one-half mile north of Parkside avenue.

Prowattain House, south side of Hermit lane, about quarter mile west of pathside of Wissahickon Creek and about one-quarter mile east of Ridge avenue, Roxborough.

Public Comfort, on lawn, northeast corner of Belmont and Parkside avenues.

Jeffery

Motor Cars - Motor Trucks

JEFFERY SALES COMPANY

S. E. Cor. Broad and Race

FRENCH DRY CLEANING

Both Phones

FOR QUALITY



TRY

Forrest Laundry

1221-23-25 COLUMBIA AVENUE

C. J. MILLER, Prop.

PHILADELPHIA, PA.

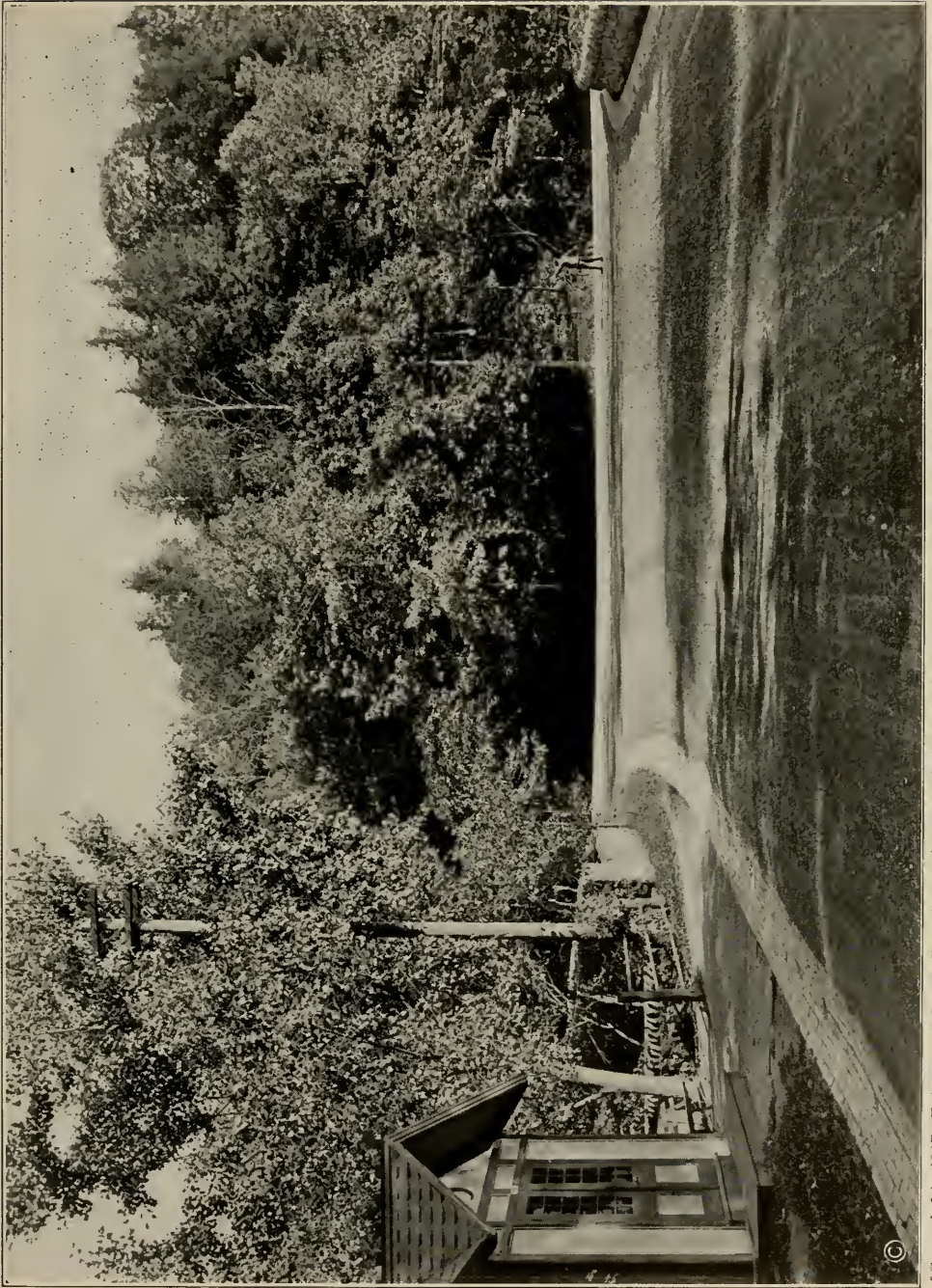

[Copyright, 1915, Fairmount Park Guard Pension Fund Association, Philadelphia, Pa.]

JUNCTION OF RUTTENHOUSE STREET AND LINCOLN DRIVE ON THE WISSAHICKON.

COMPLIMENTS OF

FOSS-HUGHES COMPANY

DEALERS IN

Pierce Arrow Motor Cars

PHILADELPHIA

JAMES H. LALLOU, President

HARVEY B. ALLEN, Secretary

JOS. A. JANNEY, Jr., Treasurer

KEIM SUPPLY CO.

Manufacturers, Importers and Jobbers

HORSE and SPORTING GOODS

AUTOMOBILE ACCESSORIES

FINE HARNESS

ENGLISH SADDLERY

LEATHER BAGS and TRUNKS

PHOTOGRAPHIC SUPPLIES

Horse Show Harness a Specialty

1227 Market St. :: Philadelphia

Philadelphia Road Drivers' Club House, west side of Speedway, about three-quarters of a mile north of south entrance to Speedway, opposite Road Drivers' Park Trolley Station.

Philadelphia Canoe Club, mouth of Wissahickon Creek, south of Ridge avenue and Wissahickon drive.

Queen Lane Pumping Station, on east side of east river drive, opposite School Lane, and east of south approach to City Avenue Bridge.

Ridgeland Mansion, on ridge east of Return drive and about 250 yards north of Belmont Park Trolley Station.

Rockland Mansion, west side of Dairy ball field, between Mt. Pleasant and Ormiston Mansions.

David Rittenhouse House, west side of Lincoln drive, 200 yards north of Rittenhouse street.

Randolph Mansion, west side of Edgeley ball field, on bluffs overlooking Schuylkill River, one-half mile west of Diamond or Dauphin streets entrances.

Spring Garden Pumping Station, east side of east river drive, about 100 feet north of Girard Avenue Bridge.

Smith Playhouse, on lawn, overlooking Reading Railroad, fronting on drive leading from Columbia avenue and Oxford street entrances, about one-third of a mile west of the above entrances.

Strawberry Mansion, on bluffs overlooking Schuylkill River, about 400 yards west of York street entrance.

Strawberry Music Pavilion, on lawn, about 150 yards west of Cumberland street entrance.

Strawberry Quoit Club, south of South Laurel Hill Cemetery, just opposite Huntingdon street and Ridge avenue.

Strawberry Roque Club, south of South Laurel Hill Cemetery, just opposite Huntingdon street and Ridge avenue.

Solitude, in the Zoological Garden, southwest corner of Thirty-fourth and Girard avenue.

Sweet Briar Mansion, on lawn, north side of Lansdowne drive, opposite Thirty-eighth and Girard avenue, one-quarter mile west of Lansdowne entrance.

Sheep Barn, on lawn, about 100 yards east of Return drive, 250 yards north of Belmont Park Trolley Station.

Valley Green Canoe Club, east side of Wissahickon Creek, about one-eighth mile south of Devil's Pool.

Valley Green Inn, west side of Wissahickon Creek, short distance south of Springfield avenue.

William Penn House, on lawn, north side of Girard avenue, east of Thirty-eighth street.

Wissahickon Hall, on east side of Wissahickon drive, one-quarter of a mile north of Ridge avenue.

Woodford Mansion, headquarters of Fairmount Park Guard, west of Park Trolley Road, north-west of Dauphin street entrance.

Zoological Garden, southwest corner Thirty-fourth and Girard avenue.

Location of Guard Boxes with Numbers

- | | | | |
|-----|---|-----|--|
| *1 | Green street entrance. | *26 | Centre, Belmont avenue. |
| *2 | Lincoln Monument. | *27 | Old River Road, Lansdowne drive. |
| *3 | Lighthouse, above Lincoln Monument. | *28 | South, Belmont avenue, above Parkside avenue. |
| *4 | Under Girard Avenue Bridge, east end | *29 | North, upper Belmont avenue. |
| *5 | Wissahickon drive, above Ridge avenue. | *30 | George's Hill. |
| *6 | Fountain Green, east river drive, above Girard Avenue Bridge. | *31 | Fifty-second street entrance. |
| *7 | Columbia Bridge, east river drive. | *32 | Belmont Mansion. |
| *8 | Ormiston Valley, east river drive. | *33 | Entrance to Speedway. |
| *9 | Strawberry Landing, east river drive. | *34 | Mt. Prospect, opposite Road Drivers' Club House. |
| *10 | Nicetown Lane, east river drive. | *35 | West end of Trolley Bridge. |
| *11 | Stone Bridge, east river drive. | *36 | East end of Trolley Bridge. |
| *12 | Falls Bridge, east river drive. | *37 | Strawberry Mansion. |
| *13 | Queen Lane Pumping Station, east river drive. | *38 | Dauphin street entrance. |
| *14 | Ridge avenue and Wissahickon drive. | *39 | Edgeley, west of Dauphin street entrance. |
| *15 | Maple Springs, Wissahickon drive. | *40 | Six Oaks, west of Diamond street entrance. |
| *16 | Rittenhouse street, Wissahickon drive. | *41 | Diamond street entrance. |
| *17 | Blue Stone Bridge, Wissahickon drive. | *42 | Columbia avenue entrance. |
| *18 | Kitchen's Lane, Wissahickon drive. | *43 | East end of Girard Avenue Bridge. |
| *19 | Allen's Lane, Wissahickon drive. | *44 | Poplar street entrance. |
| *20 | Lincoln drive and Wissahickon avenue. | 45 | Falls Road, West Park. |
| *21 | Johnson street entrance, Lincoln drive. | *46 | Falls Bridge, west end. |
| *22 | Malta, west river drive, north of Trolley Bridge. | 47 | Cresheim Valley and Navahoe drives. |
| *23 | Belmont, west river drive, south of Columbia Bridge. | 48 | West river drive, north of Callowhill Street Bridge. |
| *24 | West end of Girard Avenue Bridge. | | |
| *25 | Junction Bridge, Lansdowne drive. | | |

* Guard boxes where clocks are displayed.

STANLEY
MOTOR CARRIAGE
CO.

MANAYUNK GARAGE

Tires

Tubes

and

Supplies



Automobiles

Stored

Hired and

Repaired

AGENCY FORD AND PAIGE CARS

MAIN AND CARSON STREETS

MANAYUNK

- - - -

PHILADELPHIA



[Copyright, 1915, Fairmount Park Guard Pension Fund Association, Philadelphia, Pa.]

JOHNSON STREET ENTRANCE.

MITCHELL

“The SIX of '16” \$1250

“The Easiest Riding Car in America”

IMMEDIATE DELIVERIES
ARRANGE FOR A DEMONSTRATION

CARL H. PAGE MOTORS CO.
INCORPORATED

250 N. BROAD ST., PHILADELPHIA

SPRUCE 5138

RACE 2698

Hudson “Fifty-Four” --A Masterpiece

The Latest Model of the Powerful “54”

WE consider the Hudson “54” the greatest touring car of its type ever built. And thousands of users agree.

It was a great car when it first came out, but a far greater car today. Scores of improvements have been made in the past four years.

This is a Hudson masterpiece. It has been perfected to the farthest point.

It has proved itself in millions of miles of touring, and in many a coast-to-coast trip.

It has won first prize against 24 rivals for efficiency and economy.

PRICE, \$2350, F. O. B. DETROIT

Gomery-Schwartz Motor Car Co.

Temporary Quarters: BROAD AND CHERRY STS.

On or about December 1, New Building being erected:
253-255 N. Broad St., Philadelphia

Fountains

EAST SIDE OF SCHUYLKILL RIVER.

2 Rond Point Fountains, south side of east river drive, between Public Boat House and Fairmount avenue.

2 Rond Point Fountains, west side of east river drive, opposite Garfield Monument and south of Girard Avenue Bridge.

1 Rond Point Fountain, foot of Flat Iron Hill, east of main drive, opposite Lincoln Monument.

Fish Pond Fountain, west of main drive, opposite to Twenty-ninth and Brown streets.

Ornamental Fountain, Dauphin street entrance.

WEST SIDE OF SCHUYLKILL RIVER.

Welsh Memorial Fountain, opposite to Forty-second and Parkside avenue.

Catholic T. A. B. Fountain, northeast of Fifty-second street entrance.

Harriett S. French Fountain, east side of Belmont avenue, about 50 yards north of Belmont Drive.

Lakes in Fairmount Park

Gustine Lake is situated east of east river drive, north of Queen Lane Pumping Station and south of Ridge avenue and Wissahickon drive. Manayunk division trolley cars, Philadelphia Rapid Transit Company, pass the lake. It is also accessible by Philadelphia and Reading Railway Company, Norristown Branch, to Wissahickon Station, which is about a quarter mile distant from the lake.

Upper and Lower Lincoln Lakes are on the west side of Lincoln drive, near Harvey street. Accessible by Cheltenham avenue trolley cars, Philadelphia Rapid Transit Company, and Pennsylvania and Reading Railroads to Germantown.

Cresheim Valley Lake, about one-half miles west of Mt. Airy Division depot, Philadelphia Rapid Transit Company and east of Devil's Pool, east side of Wissahickon Creek, about a mile north of Allen's Lane Bridge.

Concourse Lake is 100 yards northwest of Belmont and Parkside avenues.

Centennial Lake, on west side of Belmont avenue, one-eighth mile north of Belmont and Parkside avenues entrance.

Chamounix Lakes are situated in vicinity of Chamounix Park Trolley Station, west of Reading Railroad and southwest from west end of Falls Bridge.

Location of Monuments and Statuary

Abraham Lincoln Monument, junction of main and east river drives, half mile northwest of Green street entrance.

Cow Boy Statue, on bluff, east side of east river drive, north of Pennsylvania Railroad Bridge.

Columbus Monument, Belmont avenue, on a direct line west of Horticultural Hall.

Catholic T. A. B. Monument, northeast of Fifty-second street entrance.

Dying Lioness, in front of main entrance to Zoological Garden, Thirty-fourth street and Girard avenue.

Anthony J. Drexel Monument, north side of Lansdowne drive, about 75 yards east of Belmont avenue.

Florentine Lions, east and west sides of Welsh Memorial Fountain, opposite to Forty-second street and Parkside avenue entrance.

Bust of President James A. Garfield, east side of east river drive, below Girard Avenue Bridge and near Rond Point Fountains.

Giant's Causeway, quarter mile east of Fifty-second street entrance, between Catholic T. A. B. Fountain and West Park guard house.

General U. S. Grant Monument, intersection of east river and Fountain Green drives, quarter mile above Girard Avenue Bridge.

Goethe Monument, Horticultural Hall lawn, north of Sunken Gardens.

Hayden Monument, on lawn, east of Horticultural Hall.

Humboldt Monument, on hill overlooking Jeanne D'Arc Monument, southeast from east end of Girard Avenue Bridge.

Hudson Bay Wolves, east side of Lansdowne drive, near Lansdowne entrance, west end of Girard Avenue Bridge.

Houston Monument, Lincoln drive and Harvey street.

Il Penserosa, in Horticultural Hall, east end of Building.

Japanese Stone Lantern, near spring in Lansdowne valley.

GIRARD RIDING ACADEMY

1809-29 Harlan Street, Philadelphia, Pa.

A. W. SHELMERDINE, Proprietor

J. H. LITTLEFIELD, Riding Master



The Only Ground Floor Ring in Philadelphia

This ring affords an opportunity for old riders to exercise, new riders to improve their riding, and business men to ride away their indigestion and keep in good physical condition, in a well ventilated and lighted ring.

Special attention is paid to children and children's classes.

Our school horses are safe and gentle, and the service and equipment first-class.

Dressing-rooms equipped with private lockers, shower bath, etc.

And we extend to our riders every courtesy.

Horses delivered to Park entrance.

Riding skirts furnished free of charge.

Full rates charged for horses engaged in advance and not used, unless cancelled 12 hours previous to engagement.

Full rates charged for lessons arranged for and not taken, unless cancelled 12 hours previous to engagement.

Our stable is equipped with large, roomy stalls and is kept in a clean, sanitary condition. We employ only

expert stablemen and guarantee first-class service.

Private horses exercised upon request under careful supervision.

We invite your inspection.

We always have on hand well-trained saddle and combination horses.

Horses taken on consignment and sold on commission.

Arrangements made for breaking, training, gaiting and biting horses.

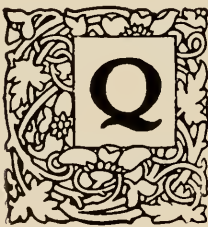

QUAKER CITY TAXICABS

are distributed all over the city. In the Summer the Company maintains a branch at Fairmount Inn on the East Drive. Wherever you are, day or night, a Quaker City Cab can reach you in a very few minutes. **Filbert 2500. Race 90**



[Copyright, 1915, Fairmount Park Guard Pension Fund Association, Philadelphia, Pa.]

LINCOLN DRIVE, SHOWING PORTION OF WISSAHICKON DRIVE AND HOUSTON STATUE.

Telephones { Bell Locust 1581
 { Keystone Race 200

OLIVER H. BAIR
Funeral Director

1820 Chestnut Street
Philadelphia

RESERVED



Japanese Temple Gate, north side of Lansdowne drive, about 100 yards east of Belmont avenue.
Jeanne D'Arc Monument, southeast corner of main drive and Girard avenue, near east end of Girard Avenue Bridge.

Lion Fighter Monument, on natural jutting rock, east river drive, below Girard Avenue Bridge.
Small Lions on Stone Pedestals, on terrace, east side of Horticultural Hall.

Lioness Carrying to Her Young a Wild Boar, foot of Lemon Hill, near Lincoln Monument.

Major-General George Gordon Meade, west side of Lansdowne drive, north of Memorial Hall.

Morton Michael Monument, south side of main drive, southeast from east end of Girard Avenue Bridge.

Medicine Man Monument, head of Strawberry Hill drive, west of Dauphin street entrance.

Night Monument, on George's Hill, west of Music Pavilion.

Orestes & Pylades Monument, junction of Columbia avenue and Oxford street drives, west of Thirty-third street.

William Penn, on cliff, east side of Wissahickon Creek, between Concrete Bridge and Kitchen's lane.

Pegasus, Flying Horse, each side of south entrance to Memorial Hall.

Religious Liberty, opposite east entrance to Horticultural Hall.

Silenus and Infant Bacchus, east side of main drive, half way between Fairmount avenue and Brown street entrances.

Schiller, Horticultural Hall lawn, south of Sunken Gardens.

Schubert, on lawn, east of Horticultural Hall.

Stone Age in America, on hill west side of Lansdowne drive, opposite Sweet Briar Mansion.

Sun Dial and Marble Pedestal, centre of Sunken Gardens, west of Horticultural Hall.

Smith Memorial Arches, about one square north from Forty-first street and Parkside avenue entrance.

Soldier Monument, northwest corner of Belmont avenue and George's Hill drive, about half mile north of Parkside avenue.

Tam O'Shanter, group of four figures, in red sandstone, under shelter, on east river drive, north of Lincoln Monument, opposite Boat House Row.

Bronze Tablet, Camp Stokley, east side of east river drive, near Queen Lane Pumping Station, below Ridge avenue.

Revolutionary Tablet, on side of rocks near Guard Box at junction of Wissahickon Drive and Lincoln Drive.

Teddyseung, on Indian Council Rock, east side of Wissahickon Creek, 100 yards north of Rex avenue.

Verdi, on lawn, southeast of Horticultural Hall.

The Wrestlers, west side of main drive, foot of Lemon Hill, near Brown street entrance.

Witherspoon, on lawn, northeast of Horticultural Hall.

Washington Monument, Green street entrance.

Location of Athletic Grounds in Fairmount Park

EAST OF SCHUYLKILL RIVER.

Dairy Athletic Field, opposite west side of East Park Reservoir, about two-thirds of a mile west of Columbia avenue entrance.

Edgeley Athletic Field, west of Edgeley drive, about 400 yards west of Diamond or Dauphin streets entrances.

WEST OF SCHUYLKILL RIVER.

Belmont Athletic Field, on Belmont Plateau, south of Belmont Mansion, east of Belmont drive and north of Montgomery avenue drive.

Lawn Tennis Courts

EAST OF SCHUYLKILL RIVER.

East Park Tennis Courts, on lawn, west of Thirty-third street, east of Edgeley drive, between Diamond and Dauphin streets drives.

WEST OF SCHUYLKILL RIVER.

West Park Tennis Courts, on east and west side of British Building, located on Fifty-second street drive, about 500 yards northeast of Fifty-second street entrance.

Gibson's
CELEBRATED RYE
WHISKEY"
GIBSON DISTILLING COMPANY
... 232-234 S. FRONT STREET, . .
PHILADELPHIA PENNA.



BOTTLED BY

Gallagher & Burton

1204 ARCH STREET

:: ::

PHILADELPHIA, PA.

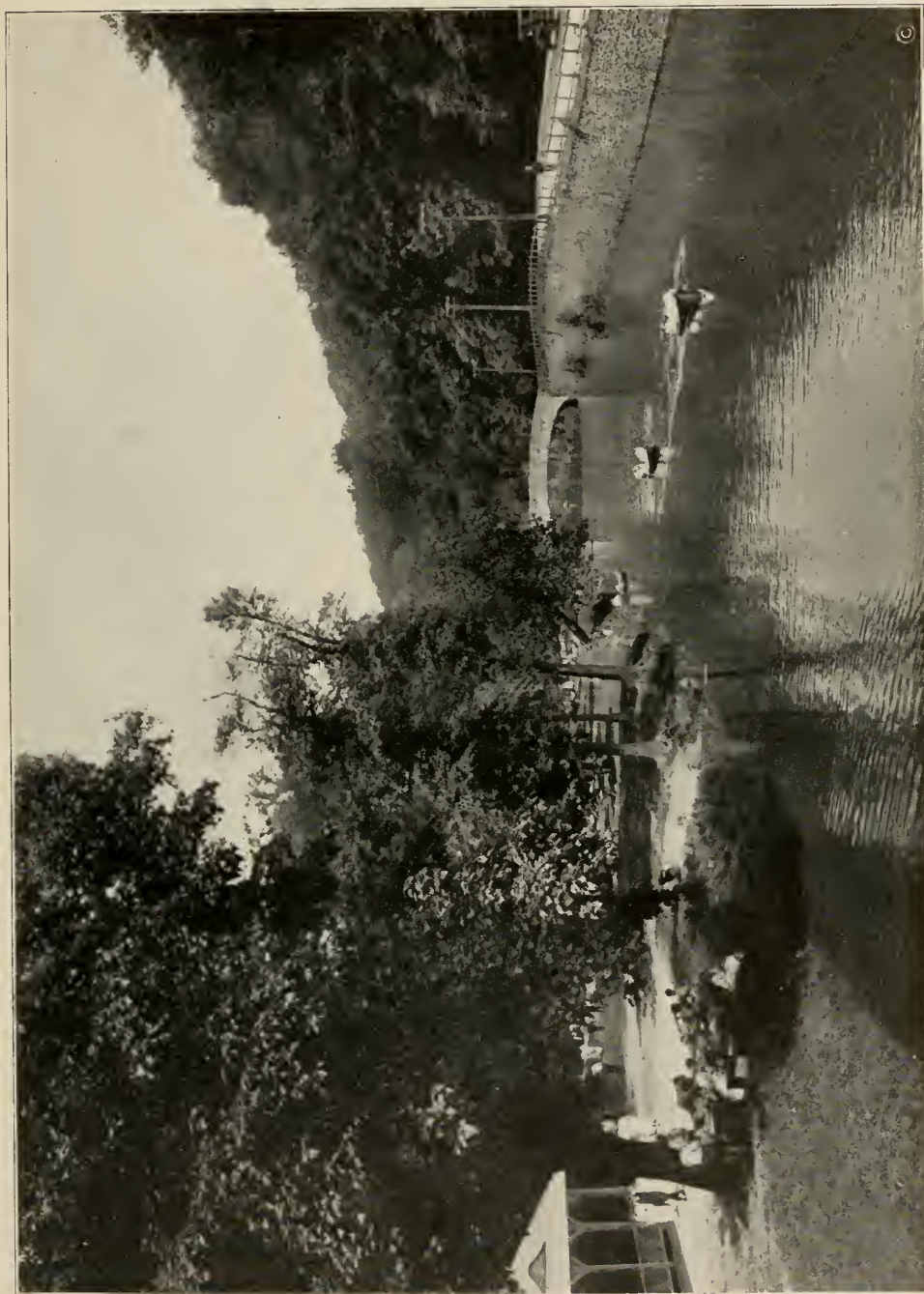

[Copyright, 1915, Fairmount Park Guard Pension Fund Association, Philadelphia, Pa.]

WISSAHICKON CREEK PICNIC GROUNDS, WISSAHICKON DRIVE, HERMIT LANE BRIDGE IN THE DISTANCE.

JOHN DIAMOND & SONS

458 North Third Street, Philadelphia, U. S. A.



MANUFACTURERS OF

Shoe Blackings, Laundry Blues,
Shoe Dressings, Stove Polishes
Inks and Mucilage

Pure Petrolatum Pomades



Successors to Phoenix Plumbago Mining Co., Manufacturers of Electric
Paste Stove Polish, Laundry Blues and Shoe Polishes, also
Proprietors of the Adner Laboratory Co., Manufacturers
of "Ink Out" and "So Easy" Straw Hat Cleaner.

Geo. J. Roesch
President

Chas. Harlan
Treasurer

John Noble, Jr.
Secretary

CONSOLIDATED DRESSED BEEF CO.

ABATTOIR and SALESROOMS, 30th and Race Sts., Philadelphia

Picnic Grounds

EAST OF SCHUYLKILL RIVER.

Lemon Hill picnic grounds, situated southwest from Poplar street entrance, are well shaded with trees, with a spring on east side of hill near Fish Pond to add to the comfort of the thirsty. The goat carriages and carousels afford amusement for the young. The Lemon Hill Association, on Saturdays, during the summer months, bring to Lemon Hill in trolley cars, large numbers of poor children from all sections of the city. The children are entertained by various games and addresses are made by the committee in charge, in Lemon Hill Music Pavilion, the day's outing ending with refreshments for the children. Picnic grounds can also be found on hill northwest from Poplar street entrance, extending to Girard avenue. In front of Sedgeley Guard House, a fountain containing ice water, during the summer months, materially adds to the comfort of picnickers in this vicinity.

The Smith Memorial Playhouse for Children, in East Park, above Columbia avenue entrance, under the supervision of Superintendent H. M. Shipe and Matron Mrs. Catharine E. Shipe, affords a series of amusements for children under 10 years of age. The playhouse is open every day from May 1st to October 31st, 9 o'clock A. M. to 7 o'clock P. M., and from November 1st to April 30th, 9 o'clock A. M. to 5 o'clock P. M.

The picnic grounds in East Park extend from line of Pennsylvania Railroad, west of Thirty-third and Oxford streets, north to line of Diamond street, including the Dairy (Mount Pleasant), Rockland and Ormiston. Many shaded groves can be found between Diamond street and York street, west of Thirty-third street, well adapted for picnic purposes. Strawberry Hill is the mecca for church and society outings, suppers, etc. On the hill will be found swings and carousel. Tuesdays and Fridays, during the summer months, the Fairmount Park Band, 40 pieces, gives concerts in the Strawberry Music Pavilion.

Quite a number of picnickers assemble on the lawns, between the east river drive and river front, Fountain Green to Strawberry Landing, where a beautiful view of the river, dotted with numerous rowing shells, canoes, launches, and row boats, is obtained.

Picnic grounds on west pathside of Wissahickon Creek, extend from Ridge avenue, north to above Hermit lane. Allen's lane, Valley Green and Devil's Pool are inviting for picnic purposes. Boating is quite a favorite pastime along the Wissahickon Creek.

WEST OF SCHUYLKILL RIVER.

George's Hill offers many commodious places for picnic parties. A stretch of woods along the George's Hill drive, on west side, with tables and benches will accommodate about 2,000 people. A spring will be found in the valley, a refreshment stand is located near the woods and there are public comfort places for men, women and children. The music pavilion on top of George's Hill and shelter at northwest end of woods, opposite Wynnefield Park Trolley Station, offer shelter in case of storm. On east side of George's Hill drive, well shaded grounds will accommodate about 1,000 persons, which is close to all the accommodations afforded on the grounds on west side of the drive.

Small picnic parties can be accommodated in the vicinity of the British Building (West Park Guard House) near the tennis courts. There are benches and tables that will accommodate about 1,000 persons. Men's retiring rooms can be found in the British Building and the Rhode Island Building affords facilities for women and children. A spring and pump are situated at west end of Centennial Lake and Fountain avenue. The British Building affords shelter in case of storm.

A large stretch of picnic grounds, between North Concourse drive and Lansdowne drive, east of Belmont avenue and west of Memorial Hall, are well patronized by picnickers. A refreshment stand is located in the woods at Michaux avenue and Lansdowne drive. A spring will be found in Lansdowne valley and at Memorial Hall and Horticultural Hall, there are public comforts for men, women and children.

On the north and west sides of Belmont Mansion the grounds are very attractive and the accommodations are good. In addition to a refreshment stand at the east end of the building, there is also a cafe in the Mansion. There is a pump in the yard and a spring south of the building. In case of storm, the porches of the Mansion and the sheds on west side of building offer ample protection. Public comforts for men, women and children will be found in the immediate vicinity of the building. The tables and benches in the groves will accommodate about 3,000 persons.

The grounds at the junction of Belmont and Speedway drives, near Junction Park Trolley Station and about five minutes' walk from Belmont Mansion, will accommodate about 250 persons. A pump and shelter are on the grounds.

In Seven Spring woods, east of Ridgeland, will be found a spring and shelter, with tables and benches to accommodate 500 people.

Chamounix picnic grounds are the largest in the Park and extend from the Road Drivers' Club House on the west to the circle, east of Chamounix Mansion and will accommodate 5,000 people. In addition to a refreshment stand and public comfort for men, women and children at the Mansion, a public comfort for men will be found at Chamounix Barn. There is a spring at western end of woods and another spring in Johnson's woods, south of Chamounix Mansion. A room in the Mansion, besides the porches of the Mansion and barn, are a protection from storm. The eastern end of the grounds offers a beautiful view of the Schuylkill River and the villages of Queen Lane Manor, Falls of Schuylkill, Wissahickon and Roxborough, Laurel Hill Cemetery and Strawberry Mansion.

The grounds north of Greenland Mansion will accommodate 300 people. There is a spring in the woods near Reading Railroad and a public comfort for women and children in Greenland Mansion.

The grounds near Beechwood Park Trolley Station are well shaded and will accommodate about 1,000 persons. Two springs will be found in Reading thicket east of the Park trolley road. Those north of Glenside Park Trolley Station will accommodate about the same number of persons, with a spring, shelter and public comfort for women in Belmont Glen.

The Children's Playground in the vicinity of Sweet Briar Mansion is well patronized by picnickers. Refreshments can be procured at the mansion and the swings are located in grove opposite. There are two pumps on the grounds, one at the mansion and another north of the mansion, with two springs in the valley west of the mansion. Public comforts for men, women and children are southwest of the mansion. Girard avenue, Baring street and Lombard street cars are within five minutes' walk to Sweet Briar.

CHARTERED 1814

NATIONAL BANK OF GERMANTOWN PHILADELPHIA

5500 Germantown Avenue

CAPITAL \$200,000

SURPLUS \$500,000

WALTER WILLIAMS, President
E. ELDRIDGE PENNOCK, Vice-President

J. C. KNOX, Cashier
PAUL W. KATZ, Assistant Cashier

DIRECTORS

Wm. N. Johnson, M. D.
M. L. Finekel
Joseph Fling
Alexander W. Wister

Oscar W. Wood
Walter Williams
R. M. Peterson
Clifton H. Wheeler
J. C. Knox

D. F. Waters
S. Howard-Smith
E. Eldridge Pennock
J. Edward Durham

Capital Stock \$200,000

Surplus \$200,000

NORTHERN NATIONAL BANK

GERMANTOWN AVE. AND 7th AND DAUPHIN STS.

SAVINGS FUND

INTEREST THREE PER CENT. ON TWO WEEKS' NOTICE. OPEN FRIDAY EVENINGS 7 TO 9 O'CLOCK

Foreign and Domestic Drafts and Travelers' Checks Issued—Available in all parts of the World

ACCOUNTS SOLICITED

President
HERBERT F. GILLINGHAM

Vice-President
WILLIAM H. BILYEU

Cashier
E. P. BALDERSTON

Asst. Cashier
H. E. SCHEUILER

NORTH PENN BANK

TWENTY-NINTH AND DAUPHIN STREETS

2% Interest on Check
Accounts on Bal-
ance of \$100.00 and over.

3½% Interest on Sav-
ings Accounts and
you can withdraw up to
\$100.00 without notice.

Forethought...

Q Money will be as valuable to you in the future as now, probably more so. By opening a savings account and adding to it regularly you will be sure to have the money when you really need it and in addition will receive interest at 3.65% per annum.

Savings Fund Society of Germantown
and its Vicinity

29,000 DEPOSITORS

GERMANTOWN AVE. AND SCHOOL LANE

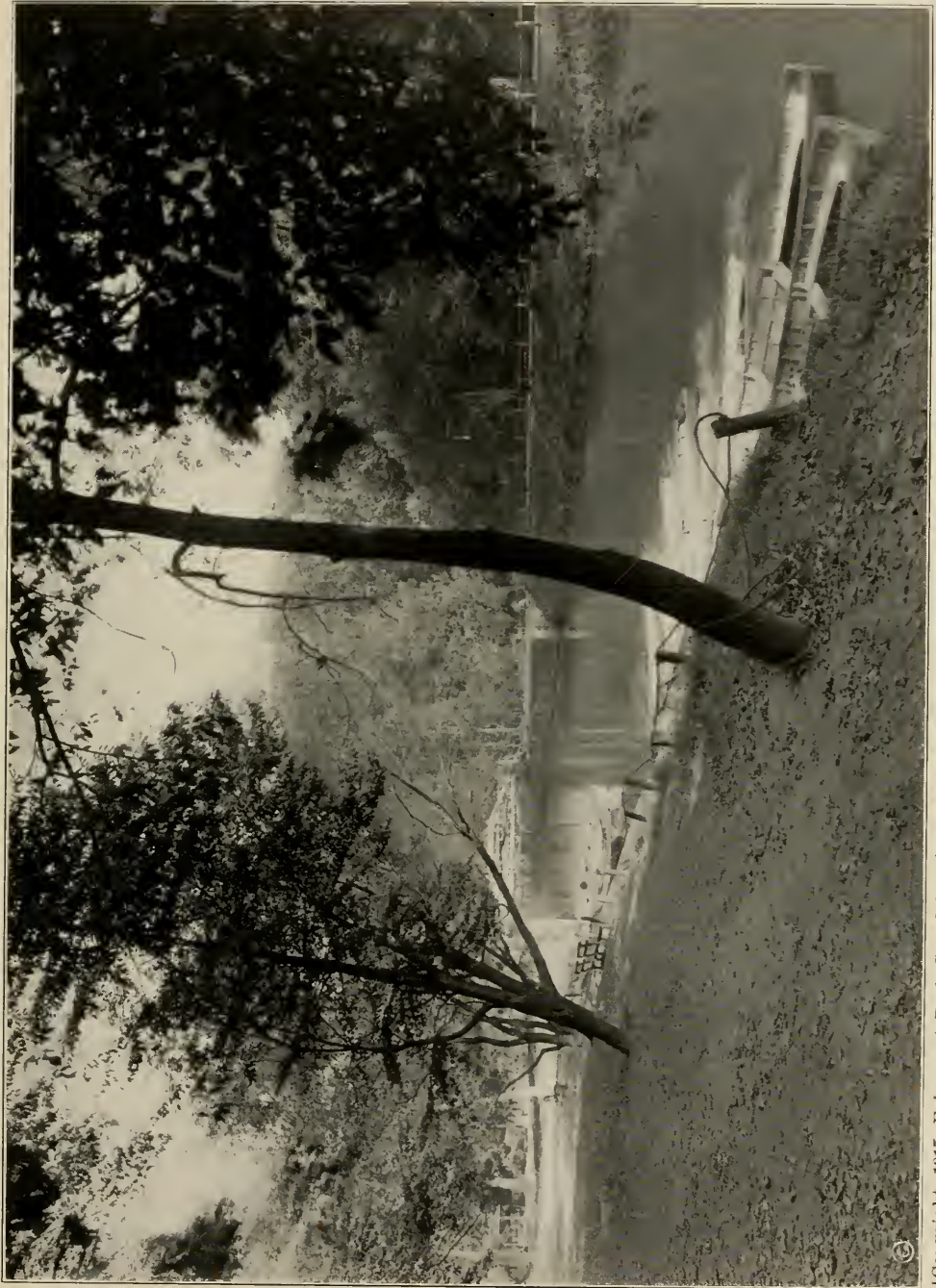

Copyright, 1915, Fairmount Park Guard Pension Fund Association, Philadelphia, Pa.]

PATHSIDE OF WISSAHICKON CREEK, BELOW LOG CABIN.

The Centennial National Bank

of Philadelphia, Penna.

32 d AND MARKET STREETS

Capital	- - - -	\$300,000
Surplus	- - - -	\$500,000

THIS BANK SOLICITS ACCOUNTS OF INDIVIDUALS, BANKS AND CORPORATIONS

We shall be pleased to meet or correspond with those who contemplate making changes or opening new accounts

3.65% on Savings Accounts **DEPOSIT** **2% on Check Deposits**

The Dues and other FUNDS of your Society in the

Fairmount Savings Trust Company

Fifteenth and Race Streets

JOHN GRIBBELL, President

CHAS. EDGERTON, Vice-President

WILLIAM H. ROBERTS, JR., Vice-President

SAM'L A. SEIPT, Sec'y and Treas. JAS. L. FRAVAL, Asst. Treas. JOSEPH H. STOPP, Title & Trust Officer

Where They Will Be Secure and Earning Interest

All accounts, both large and small, receive the same careful, courteous, conservative service

Kensington Trust Company

Kensington and Allegheny Avenues

Proven to be one of the Strongest Banks of Philadelphia

CAPITAL, \$200,000.00 ; SURPLUS and UNDIVIDED PROFITS, \$130,199.55

2% Interest Paid on Balances in Check Accounts

3½% Interest Paid on Deposits in Savings Fund

TITLE INSURANCE

TRUSTS

President, GEORGE S. COX

Treasurer, CHARLES L. MARTIN

Manayunk Trust Company

4336-38-40-42 Main Street, Philadelphia

CAPITAL AND SURPLUS, \$450,000

Interest allowed on all deposits in excess of \$100

Check Accounts, two per cent. (2%) Saving Fund Accounts, two and one-half per cent. (2½%)

Yearly Certificate, three and one half per cent. (3½%)

Acts as administrators, guardians, trustees and executors
Mortgage loans on installment plan

Loans made on first class securities
Insures titles to real estate

Thomas H. Ashton, President

J. T. Littlewood, Vice-President

Lazelle Thornton, Treasurer

Charles A. Jordan, Secretary

Francis S. Cantrell, Trust Officer

Pumps

EAST SIDE OF SCHUYLKILL RIVER.

Pump, about 300 yards west of Oxford street entrance.

Pump, southwest corner of Dairy ball field in front of Mt. Pleasant Mansion.

Pump, west side of Dairy ball field, north of Rockland Mansion.

Pump, on walk opposite north side of East Park Reservoir, near Ormiston Mansion, quarter mile from Diamond street entrance.

Pump, west side of Edgeley ball field, opposite Randolph Mansion, a half mile west of Dauphin street entrance.

Pump, on lawn, between Strawberry Mansion and Music Pavilion, 400 yards from York street entrance.

WEST SIDE OF SCHUYLKILL RIVER.

Pump, on lawn, east side of William Penn House, near Thirty-seventh and Girard avenue, between Lansdowne and Girard avenue drives.

Pump, east side of Sweet Briar Mansion, north of Lansdowne drive, opposite Thirty-eighth street and Girard avenue.

Pump, on lawn, west of Sweet Briar Mansion and north of Lansdowne drive, a quarter mile north-east of Fortieth street entrance.

Pump, on lawn, centre of Fountain avenue, between Belmont avenue and Fifty-second street drive, near west end of Centennial Lake.

Pump, on lawn, southeast corner of Concourse Lake, 160 yards northwest of Belmont avenue entrance.

Pump, on sidewalk, north side of Belmont Mansion.

Pump, on lawn, in grove, north side of Belmont drive, 150 yards east of Belmont avenue, near shelter shed.

Refreshment Stands where Cakes, Candies, Ice Cream, Cigars, Tobacco, etc., can be purchased

EAST OF SCHUYLKILL RIVER.

Refreshment Stand, north of Public Aquarium, south of Lincoln Monument, one-third mile southwest from Fairmount avenue entrance.

Refreshment Stand, Public Boat House, east of Boat House Row.

Refreshment Stand, Columbia avenue entrance and Thirty-third street.

Refreshment Stand at Mt. Pleasant Mansion, southwest corner of Dairy ball field.

Refreshment stand, in grove, 150 yards northwest from Dauphin street entrance and southwest of Woodford Guard House.

Refreshment stand, east side of east river drive, known as the Little Dairy, half mile north of Columbia Bridge.

WEST OF SCHUYLKILL RIVER.

Refreshment Stand, north side of Girard avenue, west of Lansdowne entrance, opposite Zoological Garden.

Refreshment Stand at Sweet Briar Mansion, north side of Lansdowne drive, opposite Thirty-eighth street and Girard avenue.

Refreshment Stand, south side of Lansdowne drive, 300 yards east of Belmont avenue, between Parkside avenue and Horticultural Hall, known as West Park Little Dairy.

Refreshment Stand, on lawn, east of Return drive and Road Drivers' Club House.

Refreshment Stand, Chamounix Mansion, northeast from north end of Speedway, top of Chamounix Hill and southeast from Chamounix Park Trolley Station.

Refreshment Stand, top of George's Hill, short distance northwest of Fifty-second street entrance.

Refreshment Stand, west side of Belmont Plateau, east of Belmont drive and north of Montgomery avenue.

Restaurants where Meals and Refreshments can be had at all times

EAST SIDE OF SCHUYLKILL RIVER.

Lemon Hill Mansion, on hill, 500 yards southwest from Poplar street entrance.

Strawberry Mansion, on bluff overlooking Schuylkill River, opposite York street entrance.

WEST OF SCHUYLKILL RIVER.

Public Comfort, on lawn, northeast corner of Belmont avenue and Parkside avenue.

Belmont Mansion, facing Belmont Drive, one-eighth mile east of Belmont avenue, opposite to Belmont Park Trolley Station.

Zoological Garden, southwest corner of Thirtyfourth and Girard avenue.



Capitol - - \$600,000.00
 Surplus - - \$900,000.00

CHELTEN and GERMANTOWN AVES.
 CHESTNUT HILL OFFICE, 8628 GERMANTOWN AVENUE

DIRECTORS

Henry L. Davis
 Wm. G. Foulke
 Samuel Mason
 John B. Morgan

Wm. H. Scott
 Wm. H. Haines
 John F. Stoer
 Morris R. Bockius

W. G. Warden
 Clarence M. Clark
 Henry H. Firth
 Wm. T. Murphy

OFFICERS

WM. T. MURPHY.....President
 CLARENCE C. BRINTON.....Vice-Pres. and Treas.
 EDWARD A. WATERS.....Title and Trust Officer
 H. NORMAN PERKINS.....Sec'y and Asst. Treas.

JOHN C. BOCKIUS.....Real Estate Officer
 A. H. BRUTON.....Assistant Title Officer
 C. S. SMYTH.....Assistant Trust Officer
 JAMES A. KELL.....Assistant Secretary

The Pelham Trust Company

Pelham Road and Germantown Avenue
 Philadelphia, Pa.

OFFICERS

JACOB S. DISSTON.....President
 E. J. KERRICK.....Vice-President

WALTER F. HAGAR.....Vice-President
 EDMUND McCREADY.....Sec'y and Treas.

DIRECTORS

Jacob S. Disston
 Walter F. Hagar
 E. J. Kerrick
 Francis S. McIlhenny
 Henry P. Wright

E. R. Tourison
 Frank W. Thomas
 Thomas B. Meehan
 Lynford Biddle
 Wm. Warner Harper

Edward A. Schumann
 Hamilton Disston
 Henry H. Kingston
 Martin L. Constabel
 George V. Massey

Your Bank Should Be Strong Financially

and conservatively, yet progressively managed

The Seven Million Dollars of resources and \$1,510,500.00 Capital and Surplus of

THE INDUSTRIAL TRUST, TITLE AND SAVINGS COMPANY

GUARANTEE ITS STRENGTH. The conservatism of its management is reflected by the position it occupies in the banking field : : :

1950-52 NORTH FRONT STREET

Mutual Fire Insurance Company of Germantown and its Vicinity

5521 GERMANTOWN AVENUE
 GERMANTOWN, PHILA., PA.

WM. H. EMHARDT, President MARSHALL T. FARRA, Vice-President CHAS. H. WEISS, Sec'y and Treas.

MANAGERS

Henry B. Bruner
 M. L. Finckel
 Morris R. Bockius
 John S. Smith
 Joseph Fling

Charles H. Weiss
 William J. Fling
 William H. Emhardt
 Stewart A. Jellet
 George P. Darrow

Marshall T. Farra
 Henry W. Pletcher
 William N. Topham
 Pringle Borthwick

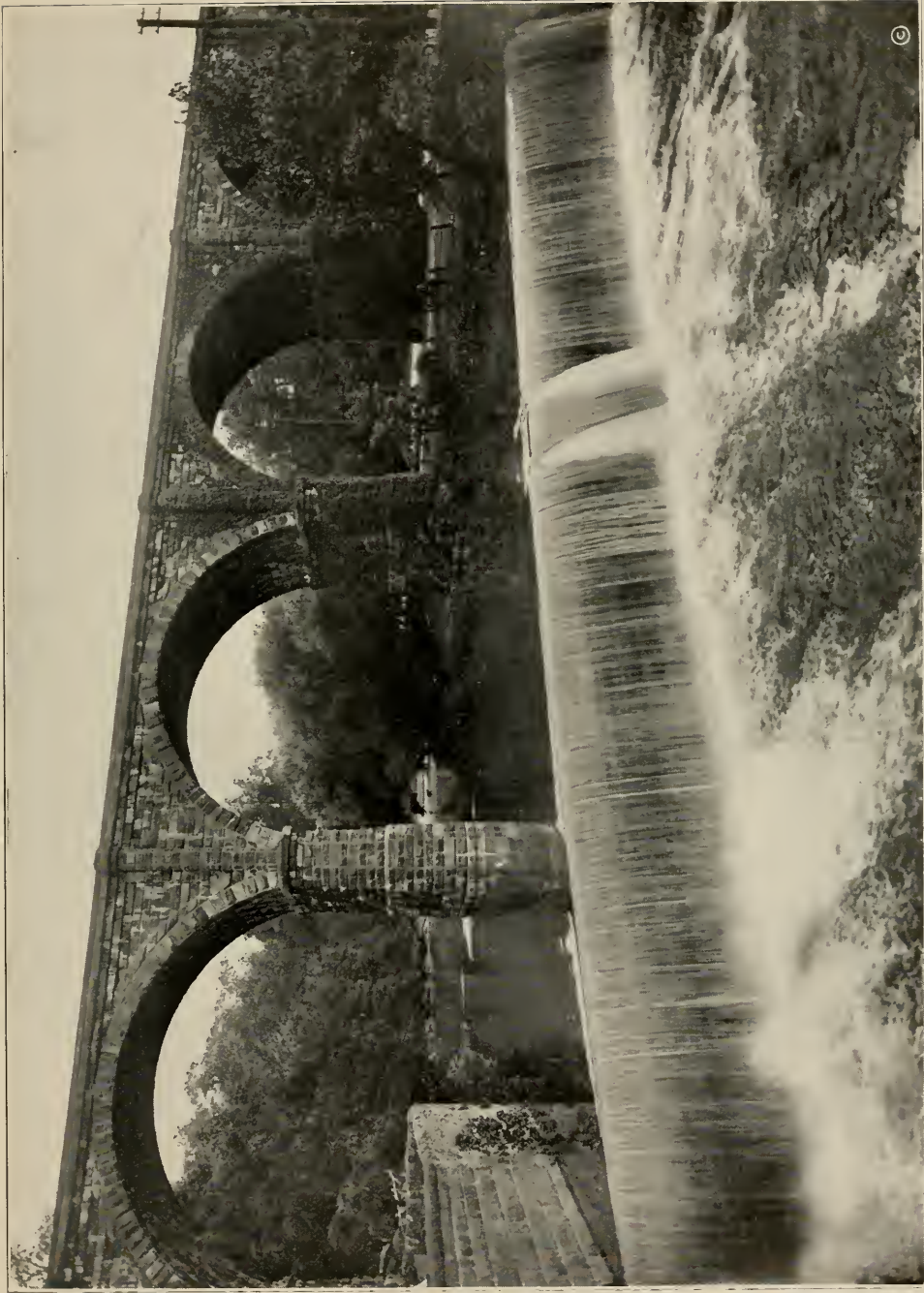

[Copyright, 1915, Fairmount Park Guard Pension Fund Association, Philadelphia, Pa.]
READING RAILWAY Co. BRIDGE, SHOWING FALLS AT WISSAHICKON DAM.

German American Title and Trust Company

N. E. Cor. Broad and Arch Streets

ALLOWS INTEREST
ON DEPOSITS

INSURES TITLE TO
REAL ESTATE

TRUSTS OF EVERY
DESCRIPTION
EXECUTED

CAPITAL	-	-	-	-	\$500,000
SURPLUS	-	-	-	-	\$400,000



WILLIAM BRADWAY, Treasurer.

ROWLAND COMLY, President.

Logan Trust Company

OF PHILADELPHIA

1431 Chestnut Street

Invites correspondence or an interview relative to the
opening of accounts.



A Bank of Deposit

FOR THE

Funds of Individuals, Corporations and Firms, as well as the
Moneys and Securities of Executors, Administrators and Trustees.

Two per cent. Interest on Check Deposits.

Three per cent. Interest on Saving Fund Deposits.

\$100 may be withdrawn without notice.

Saving Fund Open Monday Evenings until 7 o'clock.

Call for a Pocket Savings Bank.

Deposits, Over Seven Million Dollars
Assets, Over Nine Million Dollars
Trust Funds, Over Eleven Million Dollars

Officers:

W. FREDERICK SNYDER, President.
Wm. H. CURTIS, JR., Vice-President.

A. ASHTON WORK, Secretary and Treasurer.
Wm. C. HARTER, Real Estate Officer.

JOHN STOCKBURGER, Trust Officer.
Wm. HENRY SNYDER, Counsel.

HAMILTON TRUST COMPANY

FORTIETH AND MARKET STREETS

WEST PHILADELPHIA



OLDEST BANK IN WEST PHILADELPHIA

ESTABLISHED 1857

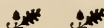

WE INVITE YOUR ACCOUNT

Location of Shelter Sheds in Fairmount Park, where Visitors can find shelter in case of storm

EAST OF SCHUYLKILL RIVER.

- Lemon Hill, south of Girard Avenue Bridge and southwest of Poplar street entrance. Also a small shelter on west terrace of Lemon Hill, overlooking east river drive at lighthouse.
- Old Fairmount Steamboat Landing, a short distance above Fairmount avenue.
- On lawn, southwest of east river drive, near Fairmount Water Works Forebay.
- Rustic shelter on lawn, south of east river drive, near Fairmount avenue entrance.
- Small shelter on terrace, west side of Fairmount Water Works Reservoir.
- Small shelter overlooking Fairmount Dam, near Public Aquarium.
- Lemon Hill Music Pavilion, southwest from Poplar street entrance.
- Lemon Hill Carousel, southwest from Poplar street entrance.
- Sedgeley Guard House, on hill south side of Girard avenue, opposite to Thirty-third street.
- P. R. T. Company Trolley Station, Thirty-third and Columbia avenue.
- About 100 yards west of the junction of Columbia avenue and Oxford street drives.
- Southwest corner of Dairy ball field, near Mt. Pleasant Mansion.
- Room on first floor of Ormiston Mansion, opposite to northwest corner of East Park Reservoir.
- Strawberry Music Pavilion, vicinity of Strawberry Mansion.
- Carousel, vicinity of Strawberry Mansion.

WEST OF SCHUYLKILL RIVER.

- Horse shed at Zoological Garden, west side of Thirty-fourth street drive, south of Girard avenue, for carriages and motor vehicles.
- West Park Guard House, northeast of Fifty-second street entrance, near Catholic T. A. B. Fountain.
- Music Pavilion, top of George's Hill, northwest of Fifty-second street entrance.
- West side of George's Hill drive, about 400 yards northwest of George's Hill Music Pavilion.
- Near junction of Belmont drive and Greenland drive, east of Belmont avenue and south of Junction Station on Park Trolley Road.
- East side of Greenland drive, about 400 yards north of the south entrance of the Speedway.
- Porch at Chamounix Barn, north end of Speedway and south of Chamounix Park Trolley Station on top of Chamounix Hill.
- Porch at Chamounix Mansion, northeast of Chamounix Barn.
- South side of Belmont Plateau, north of Montgomery avenue drive.
- Rear of Belmont Mansion, between Belmont avenue and Belmont Mansion and south of Belmont drive.
- Belmont Glen, west of Park Trolley Barn and northeast on walk from Belmont Mansion.

WEST SIDE OF WISSAHICKON CREEK.

- On pathside of Wissahickon Creek, picnic grounds, south of Hermit Lane Bridge.
- Wissahickon Hall, Wissahickon drive, one-quarter mile north of Ridge avenue.
- Small pavilions, Harvey street and Lincoln drive.
- Small pavilion, Walnut Lane and Lincoln drive.
- Small pavilion, top of Lover's Leap, above Hermit lane.
- Small pavilion on hillside opposite Rittenhouse street.
- Small pavilion, Devil's Pool, east pathside of Wissahickon Creek, above Livezey's lane.

Springs and Drinking Fountains

EAST SIDE OF SCHUYLKILL RIVER.

- Spring opposite Public Aquarium, Fairmount Water Works.
- Fountain under shelter, west side of main drive, opposite to Twenty-ninth and Brown streets.
- Lion's Head Fountain, foot of east end of Lemon Hill, opposite to Twenty-ninth and Brown streets.
- Spring on west side of main drive, near Fish Pond, opposite to Twenty-ninth and Brown streets.
- Spring, east side of east river drive, near statue of Lion Fighter, south of Girard avenue Bridge.
- Spring, east side of east river drive, in front of Spring Garden Pumping Station.
- Spring in rear of east end of Spring Garden Pumping Station, Thirty-third and Thompson streets.
- Ice Water Drinking Fountain, north side of Sedgeley Guard House, opposite Thirty-third and Girard avenue.
- Castle Spring, on bridle path, south of Smith Memorial Playhouse, a short distance southwest Columbia avenue and Oxford street drives.

The Settlement of Estates

is a branch of our business that receives the personal attention of the Officers

SOME OF THE ADVANTAGES OF THE COMPANY AS EXECUTOR OR TRUSTEE:

- 1st. A trust company does not get sick or die.
- 2nd. Its charter is perpetual.
- 3rd. It is always ready to attend to business.
- 4th. It can always be found when wanted.
- 5th. It can give better service than individuals and for less compensation.

Central Trust and Savings Company

CAPITAL & SURPLUS, \$1,200,000 MARKET AND FOURTH STS.

Market Street Title and Trust Company

S. W. Cor. 52nd and MARKET STS.

SOLICITS YOUR ACCOUNT—WHETHER CHECK OR SAVING FUND

Capital paid in	-	-	-	\$125,000
Surplus and Profits over	-	-	-	\$175,000

WE INSURE TITLES TO REAL ESTATE

OFFICERS

ALEXANDER WILSON, JR., President

HARRISON N. DIESEL, Vice-President

REGINALD B. CHASE, Sec'y and Treasurer

W. S. TASH, Asst. Sec'y and Treasurer

JOHN B. WALTZ, Title Officer

ORIN S. WILSON

Studebaker

MOTOR CARS

Broad and Callowhill Streets, Philadelphia

STEARNS MOTORS COMPANY

615 North Broad Street

Philadelphia



Copyright, 1915, Fairmount Park Guard Pension Fund Association, Philadelphia, Pa.]
GUSTINE LAKE NORTH OF QUEEN LANE PUMPING STATION.

PEERLESS

Pleasure Cars and Trucks

GIRARD AUTOMOBILE CO.

2314 CHESTNUT STREET

Alloway-Meyers Co., Inc.

:.GARAGE:.

DESIGNERS AND BUILDERS OF

Automobile Bodies :: AUTO TOPS, SLIP COVERS
AND PAINTING

S. W. Cor. 41st and Haverford Ave., Philadelphia

REPAIRING AND OVERHAULING IN ALL ITS BRANCHES

FANNING MOTOR CAR CO.

MARMON CARS

158 N. BROAD STREET (Cor. Race St.)

BELL PHONE, SPRUCE 5870

SIMPLEX

AND

Dodge Bro's. Cars



THORNTON-FULLER AUTOMOBILE CO.

2041-43 Market St.

Philadelphia

SERVICE STATION:

312-14 South 24th Street

BELL TELEPHONES : SPRUCE 4537-8-9

Lithia Spring, on bridle path, south of Smith Memorial Playhouse, a short distance southwest of Castle Spring.

The Harrison Memorial Lithia Spring and Water Trough, east side of east river drive, between Grant's Monument and Girard Avenue Bridge.

Spring on Fountain Green drive, about 150 yards in rear of Grant's Monument.

Six Oaks Spring, head of Ormiston Valley, one-quarter mile on direct line from Diamond street entrance.

Edgeley Spring, on Edgeley Hill, about 200 feet north of Dauphin street drive and about 400 yards from Dauphin street entrance.

Spring on east side of east river drive, about 200 feet north of Columbia Bridge.

Spring on east river drive, near west end of Ormiston Valley, between Columbia and Trolley Bridges.

Spring, west end of Ormiston Valley, about 200 feet east of east river drive.

Iron Spring, east side of east river drive, about 100 yards south of Trolley Bridge.

Spring in rocks, east side of east river drive, near Strawberry Landing, about 50 yards north of Trolley Bridge.

WISSAHICKON.

Spring on footpath side of Wissahickon Creek, just north of Ridge avenue and south of 100 steps leading to Freeland avenue.

Spring on footpath side of Wissahickon Creek opposite Wissahickon Hall.

Spring and water trough in front of Wissahickon Hall, one-quarter mile north of Ridge avenue.

Two springs on footpath side of Wissahickon Creek, near Log Cabin, south of Hermit lane.

Spring, east side of Wissahickon drive, top of Greenwood Hill, above Hermit Lane Bridge.

William Leonidas Spring and Water Trough, east side of Wissahickon drive at Log Cabin.

Indian Arrow Spring, east side of Wissahickon drive, near six mile stone below Rittenhouse street.

Spring, footpath, east side of Wissahickon Creek, between Blue Stone Bridge and Concrete Bridge.

Spring, west side of Wissahickon drive, near Kidd's Hollow, between Concrete Bridge and Kitchen's lane.

Pipe Spring, west side of Wissahickon drive, above Kitchen's lane, north of seven mile stone.

Spring, west side of Wissahickon drive at Monastery avenue, opposite Indian Rock Hotel.

Spring, west side of Wissahickon drive, north of Allen's lane.

Spring, west side of Wissahickon drive, Valley Green Inn.

Pro Bono Publico Spring, west side of Wissahickon drive, below Rex avenue.

Spring, west side of Wissahickon drive, Rex avenue, opposite Indian Council Rock.

Spring, west side of Wissahickon drive, just south of Thomas Mill road.

Ornamental Spring, Cresheim Valley entrance.

Spring in Cresheim Valley between Old Township line and McCallum street.

WEST SIDE OF SCHUYLKILL RIVER.

Spring, in valley west of Sweet Briar Mansion.

Spring, foot of steps, opposite Thirty-ninth street and Girard avenue.

Two springs in Sweet Briar Valley, one at junction of Forty-first street and Lansdowne drive and one in valley further east, near connecting railroad bridge.

Spring on Forty-first street drive (Old River Road) near Junction Railroad, north of Lansdowne drive.

Spring, west side of west river drive, south of Old River Road, one-quarter mile south of Belmont Pumping Station.

Spring, east end of Lansdowne Valley, near Old River Road, short distance west of west river drive.

Drinking fountain and water trough, east side of Belmont avenue, opposite Sunken Garden, one-eighth mile north of Parkside avenue.

Harriet S. French Drinking Fountain, east side of Belmont avenue, south of Wynnefield drive.

Spring, west end of Lansdowne Valley, east of Belmont avenue, on walk leading from Lansdowne drive to Horticultural Hall.

Spring, Belmont Valley, east of Belmont avenue, just north of north side of Horticultural Hall.

Spring, Belmont Plateau, near refreshment stand, just east of Belmont drive.

Spring, north end of Centennial Lake, west of Belmont avenue, one-eighth mile north Parkside avenue.

Spring, west side of George's Hill, near Park Trolley Station, short distance northwest of Fifty-third and Parkside avenue.

Spring, short distance south of Wynnefield drive and west of Belmont avenue.

Spring, on lawn, west of Belmont avenue, south of George's Hill drive, short distance south of North Guard Box on Belmont avenue.

Automobile
Sales
Corporation



142 N. Broad St.
Philadelphia

PAIGE Motor Cars

BIGELOW-WILLEY MOTOR CO., Distributors
304 North Broad Street

National Motor Cars *The King of the Road*

Six and Twelve Cylinders

NATIONAL MOTOR CO. of Philadelphia
Metropolitan Building *Broad & Wallace Sts., Phila.*

"VIM" Delivery Cars

\$635 to \$725

SEVEN BODY TYPES

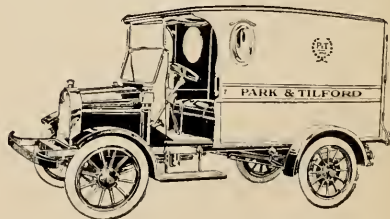

Made in Philadelphia by The Touraine Co.

Agencies in 326 Cities throughout the United States



[Copyright, 1915, Fairmount Park Guard Pension Fund Association, Philadelphia, Pa.]
EAST RIVER DRIVE, SHOWING SOUTH APPROACH TO CITY AVENUE BRIDGE.



SOCIETY'S
TOWN
CARS

Rauch and Lang
Electrics
BEST BY TEST



THE BAKER R. & L. MOTOR CAR CO.

SALESROOM AND GARAGE

2212-14 Spring Garden Street

BELL PHONE, POPLAR 1477

KEYSTONE, RACE 260

Compliments of

E. C. Johnson Company

Broad and Spring Garden Streets

Philadelphia

REO AND PREMIER MOTOR CARS

COMPLIMENTS OF

MERCER CARS

600 N. BROAD STREET

The Lewis Spring & Axle Co.'s

Roadster
\$985

HOLLIER EIGHT

Touring Car
\$985

COLONIAL MOTOR CO., Inc.

664 North Broad Street, Philadelphia

Spring, east side of Belmont avenue, north of bridle path, short distance southwest of Belmont Mansion.

Iron Spring, east side of Belmont avenue, south of bridle path, short distance southwest of Belmont Mansion.

Spring, on cement walk, south of Belmont Mansion.

Spring, Belmont Glen, near ladies' retiring room, between Fairmount Park Trolley Station and Reading Railroad.

Two springs, west side of bridle path, Reading thickets, near Beachwood Park Trolley Station.

Spring, in valley, south of Park Sheep Barn and east of Return drive.

Spring, in hollow, north of Park Sheep Barn, east of Return drive.

Spring, Greenland drive, 300 yards southeast from junction of Greenland and Return drives.

Spring, in woods, south of Chamounix Mansion, east of north end of Speedway.

Spring, in woods, near Country Club Park Trolley Station.

Spring and water trough, south side of City avenue, west end of City Avenue Bridge and east of Neill drive.

Spring, Midvale avenue and Johnson's lane, north of Country Club Park Trolley Station.

Spring, near lower Chamounix Lake, Chamounix Park Trolley Station.

Spring, Ford road and Midvale avenue, about 400 yards east of east end of Woodside Park.

Drinking fountain and water trough, west side of west river drive, just south of Falls Bridge

Drinking fountain and water trough, west side of west river drive, just south of Columbia Bridge.

Location of Men's Retiring Rooms

Aquarium, east shore of Schuylkill River, 150 yards north of Spring Garden Street Bridge and one-half mile west from Green street entrance.

Andorra Nurseries, Wissahickon drive, 75 yards below office of nurseries.

Belmont Mansion, facing Belmont drive, one-eighth mile east of Belmont avenue and opposite to Belmont Park Trolley Station.

Belmont Mansion Grove, in rear of Belmont Mansion.

Belmont Storehouse, west river drive, above Columbia Bridge.

British Building, on Fifty-second street drive, about 1,000 yards northeast of Fifty-second street entrance.

Chamounix Mansion, northeast from north end of Speedway, top of Chamounix Hill and southwest of Chamounix Park Trolley Station.

Chamounix Barn, opposite to Chamounix Mansion.

East Park Public Canoe House, east river drive, south of Fairmount Park Trolley Bridge.

Footpath side of Wissahickon Creek above Ridge avenue, opposite to Wissahickon Hall.

George's Hill, north of Fifty-second street entrance.

Gorgas lane, south side of Gorgas lane, west of Wissahickon drive.

Horticultural Hall, about one-third mile northeast from Belmont and Parkside avenues and about 500 yards east of Belmont avenue.

Kitchen's Lane, west side of Wissahickon Creek, near west end of Kitchen's Lane Bridge.

Lansdowne entrance, on hill northwest of west end of Girard Avenue Bridge.

Lemon Hill, 500 yards southwest from Poplar street entrance.

Log Cabin, footpath side of Wissahickon Creek, below Hermit lane.

Mount Pleasant, southwest corner of Dairy ball field, two-thirds mile west of Columbia avenue entrance.

Ormiston Mansion, on lawn, opposite north west corner of East Park Reservoir, one-third mile west of Diamond street entrance.

Old Fairmount Steamboat Landing, one-eighth mile southwest from Lincoln Monument.

Public Comfort, northeast corner of Belmont and Parkside avenues.

Randolph Mansion, west side of Edgeley ball field on bluffs overlooking Schuylkill River, one-half mile west of Dauphin and Diamond street entrances.

Strawberry Mansion, on bluffs overlooking Schuylkill River, about 400 yards west of Cumberland street entrance.

Sweet Briar, north side of Lansdowne drive, opposite to Fortieth and Girard avenue, one-quarter mile west of Lansdowne entrance.

Tennis House, short distance southwest from Dauphin street entrance.

Thomas Mill Road, east bank of Wissahickon drive, south of Thomas Mill road.

Valley Green Inn, west side of Wissahickon drive, south of Springfield avenue.

Walnut Lane, west side of Wissahickon Creek, opposite Morris street.

Wissahickon Hall, east side of Wissahickon drive, one-quarter mile north of Ridge avenue.

Woodford, about 100 yards northwest from Thirty-third and Dauphin streets.

The Roman Automobile Co., Inc.

Q 1,000 USED AUTOMOBILES IN OUR
SEVEN-STORY NEW BUILDING

203-05 North Broad Street

WORLD'S LARGEST DEALERS in AUTOMOBILES

Six Cyl., Six Pass., \$1390

THE LEWIS VI

The MONARCH of the Sixes

Ride in other makes then the LEWIS, then you will know
"why" MONARCH.

A car made by WM. MITCHELL LEWIS.

135 inch wheel base; 36 by 4 tires; Remy Electric Starter; 16 to 18 miles to 1 gallon gasoline

LEWIS MOTOR SALES CO.

55th and Walnut Streets

::

Philadelphia

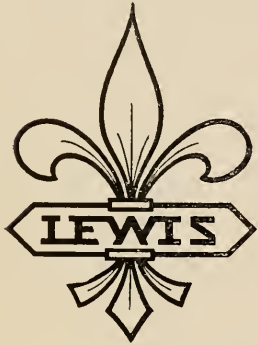

Efficiency

has been the ultimate aim of our engineers for twelve years. Therefore a

FRANKLIN MOTOR CAR

with its Direct-Air-Cooled Motor should be the most efficient car built. Every OWNER of a "Franklin" knows that it is. We can prove it.

Sweeten Automobile Company

3430 CHESTNUT STREET

PHONE, GTN. 5075

GENERAL REPAIRING

Wayne Junction Garage

Wayne Motor Company, Inc.

LARGEST GARAGE IN GERMANTOWN. CAPACITY, 100 CARS

4921 WAYNE AVENUE

GERMANTOWN, PA.



[Copyright, 1915, Fairmount Park Guard Pension Fund Association, Philadelphia, Pa.]

FAIRMOUNT PARK TROLLEY BRIDGE.

Dorris Automobiles

Q for pleasure or business to carry
from 1500 pounds up to 3 tons

J. Harry Schumacker & Co.

4819-4828 Frankford Avenue, Philadelphia

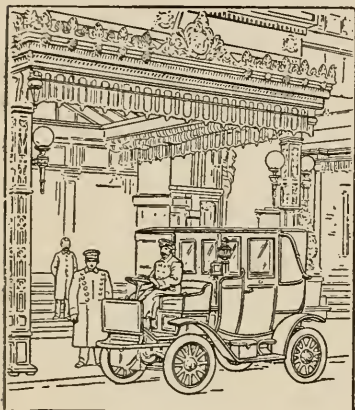

“Take a Taxicab”

BELLEVUE-STRATFORD
GARAGE

Pennsylvania Taximeter Cab Company

1401-3-5-7 LOCUST ST. :: PHILADELPHIA

At Our
Original Stand



ESTABLISHED 1860

DIAMOND 4666

PARK 508

F. C. McGRATH Auto=Livery Service

F. C. McGRATH, Gen'l Mgr.

NEW LIMOUSINES AND TOURING
CARS

1713-21 N. 12th Street :: :: Philadelphia, Pa.

Q Rates Lowest in the City.

SPRUCE - 3140

Q Service the Best in the City.

RACE - - 245

Q Limousines and Taxicabs.

Q Funerals and Weddings.



AMERICAN TAXICAB COMPANY

PACKARD SERVICE CO.

CAMILLE GEMEHL, Gen'l Mgr.

1411-13 LOCUST STREET

Location of Women's Retiring Rooms

Aquarium, east shore of Schuylkill River, 150 yards north of Spring Garden Street Bridge and one-half mile west from Green street entrance.

Andorra Nurseries, Wissahickon drive, 75 yards below office of nurseries.

Belmont Mansion, facing Belmont drive, one-eighth mile east of Belmont avenue and opposite to Belmont Park Trolley Station.

Belmont Mansion Grove, in rear of Belmont Mansion.

British Building, on Fifty-second street drive, about 1,000 yards northeast of Fifty-second street entrance.

Chamounix Mansion, northeast from north end of Speedway, top of Chamounix Hill and southwest of Chamounix Park Trolley Station.

Dauphin Street Entrance, Thirty-third and Dauphin streets.

East Park Public Canoe House, east river drive, south of Fairmount Park Trolley Bridge.

Fairmount avenue, on hill, east side of east river drive, above Fairmount avenue.

Footpath side of Wissahickon Creek, above Ridge avenue, opposite to Wissahickon Hall.

Top of George's Hill, north of Fifty-second street entrance.

Greenland, west end of Park Trolley Bridge.

Gorgas lane, south side of Gorgas lane, west of Wissahickon drive.

Horticultural Hall, about one-third mile northeast from Belmont and Parkside avenues entrance and about 500 yards east of Belmont avenue.

Kitchen's Lane, west side of Wissahickon Creek, near west end of Kitchen's Lane Bridge.

Lemon Hill, 500 yards southwest from Poplar street entrance.

Lemon Hill Mansion, west porch of mansion, 500 yards southwest of Poplar street entrance.

Log Cabin, footpath side of Wissahickon Creek, below Hermit lane.

Mount Pleasant, southwest corner of Dairy ball field, two-thirds mile west of Columbia avenue entrance.

Ormiston Mansion, on lawn, opposite north west corner of East Park Reservoir.

Old Fairmount Steamboat Landing, one-eighth mile southwest from Lincoln Monument.

Public Comfort Building, northeast corner of Belmont and Parkside avenues.

Randolph Mansion, west side of Edgeley ball field on bluffs overlooking Schuylkill River, one-half mile west of Dauphin and Diamond street entrances.

Rockland, west side of Dairy ball field, between Mount Pleasant and Ormiston Mansions.

Rhode Island Building, 500 yards north of line of Fifty-second street entrance.

Strawberry Mansion, on bluffs overlooking Schuylkill River, about 400 yards west of Cumberland street entrance.

Sweet Briar, north side of Lansdowne entrance, opposite to Fortieth and Girard avenue, one-quarter mile west of Lansdowne entrance.

Sedgeley, 50 yards west of Sedgeley Guard House, Thirty-third and Girard avenue.

Tennis House, short distance southwest from Dauphin street entrance.

Thomas Mill Road, east bank of Wissahickon drive, south of Thomas Mill road.

Thirty-seventh street, 100 yards north of Thirty-seventh and Girard avenue.

Valley Green Inn, west side of Wissahickon Creek, south of Springfield avenue.

Wissahickon Hall, east side of Wissahickon drive, one-quarter mile north of Ridge avenue.

Places of Interest

WILSTACH GALLERIES.

Wilstach Gallery, located in Memorial Hall, West Fairmount Park, was opened to the public July 4, 1893. Private ceremonies preliminary thereto were conducted the preceding day, the address of welcome being delivered by the late Justice Samuel Gustine Thompson, Chairman of Committee on Wilstach Gallery.

By will dated July 31st, 1873, Anna H. Wilstach, widow of William P. Wilstach, bequeathed to the City of Philadelphia, under the control of the Commissioners of Fairmount Park, one hundred and forty paintings; also all her books on Art, Statuary, and the one-fourth part of her residuary estate, amounting to approximately \$600,000.

This bequest was accepted by the Commissioners of Fairmount Park and in accordance with the will of Mrs. Wilstach was placed in Memorial Hall, Fairmount Park.

In compliance with the desire of the testatrix, the collection is known as the W. P. Wilstach Collection, in memory of her husband. Only the interest of the money is used for the maintenance of the Gallery and the purchase of such paintings as the Committee shall deem advisable.

Since the Fund has been at the disposal of the Committee, there have been acquired by purchase and gift three hundred and seventy-eight paintings, making a total of more than five hundred paintings at the present time.

WM. STELLWAG
ALBERT W. STELLWAG

Metropolitan Auto Supply Company

702 NORTH BROAD STREET
33d ST. AND JEFFERSON

The Most Reliable Supply
House in Town

“Best Atlantic Gasoline
Only”

Large Discounts on Tires
and all Accessories



AVOID ARREST

The Neverout
REG. U.S. PAT. OFF.

NON-GLARE LENS

For Electric or Gas Headlights.

All the Light Without the Glare.
Officially Endorsed.

\$2 to \$3.50 per pair, according to size.

Run your car to the Neverout Factory and
have them inserted.

ROSE MFG. CO., 910 Arch Street

ALL MAKES OF AUTO LAMPS REPAIRED

GET OUR PRICES FIRST

TIRE SALES COMPANY

1334 ARCH STREET
PHILADELPHIA, PA.

SELECTED FACTORY
SECOND TIRES

GUARANTEED
INNER TUBES

L. S. HALL RUBBER CO.

DISTRIBUTERS

1402 Ridge Avenue, Philadelphia

PORTAGE TIRES

Heavy Ear Type—Guaranteed 4000 Miles

MOTZ CUSHION TIRES
VELVET SHOCK ABSORBERS

Lowest Cash Prices on Tires and Accessories

All Makes of Tires Sold and Repaired

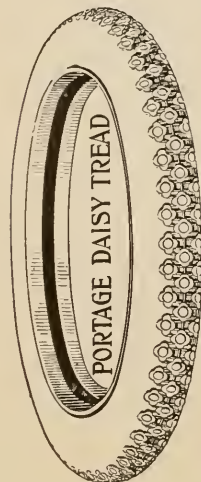

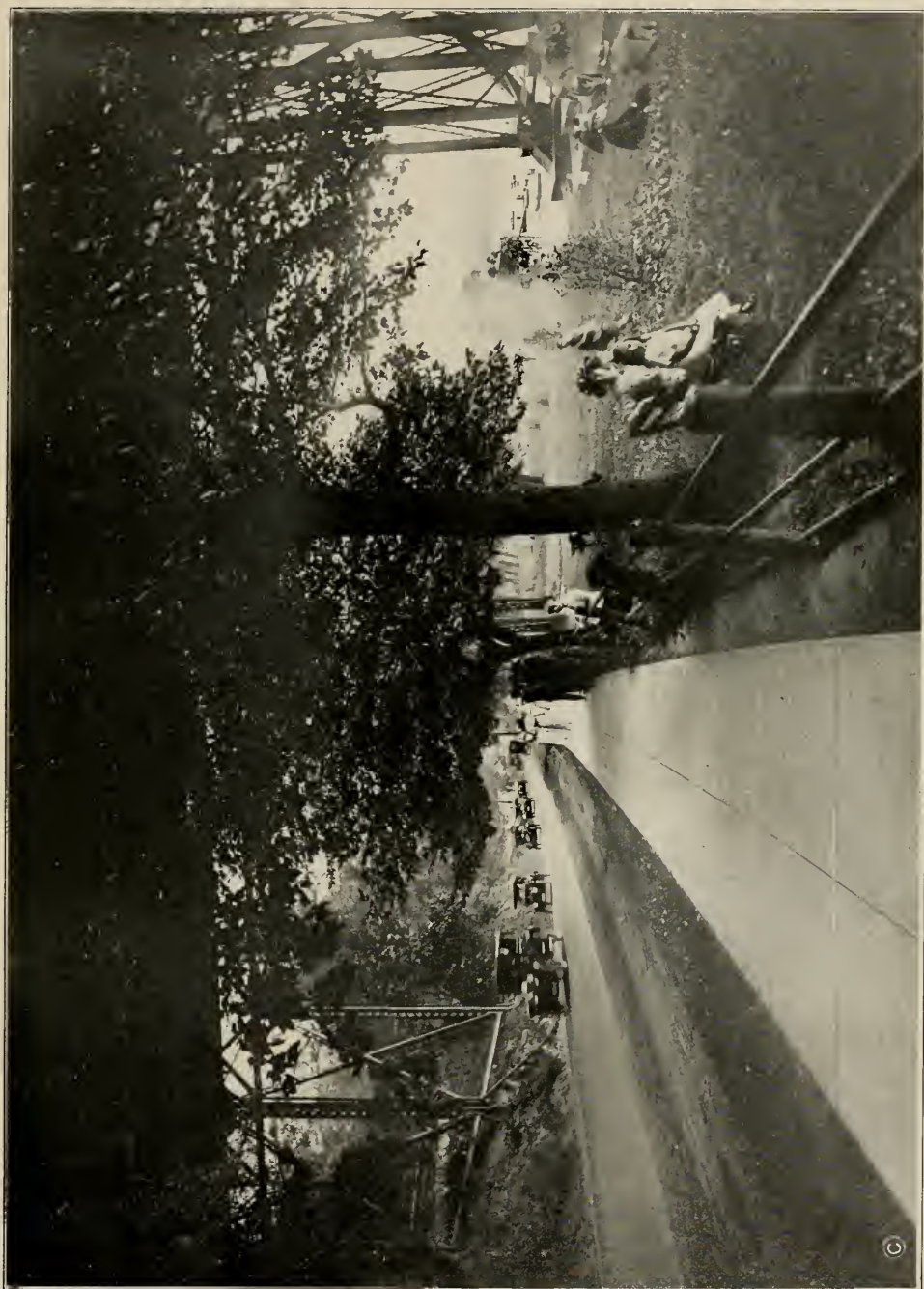

[Copyright, 1915, Fairmount Park Guard Pension Fund Association, Philadelphia, Pa.]
EAST RIVER DRIVE SOUTH OF FAIRMOUNT PARK TROLLEY BRIDGE.



Keystone Auto Supply Co.

2730 N. Broad St., Philadelphia

PHONES: Bell, Tioga 4337. Keystone, Park 402

COMMERCIAL BODIES FOR FORD CARS

Eastern Distributors: SIMPLEX AUTOMOBILE TRAILER

LARGEST SUPPLY HOUSE UP-TOWN

High-Grade Automobile Tops

Keystone Quality
Materials and
Keystone Quality
Workmanship
Assure a Keystone
Quality Product



ONE MAN TOPS
JIFFY CURTAINS
SLIP COVERS
RENOVATING
UPHOLSTERING

Our specialty is the designing
and manufacturing of perfect-
fitting Tops and Slip Covers.

**KEYSTONE
AUTO TOP CO.**
661 N. Broad St.

Belmont Garage and Machine Shop

At the Belmont Entrance to the Park

STORING AND REPAIRS OF
ALL KINDS

BOTH PHONES

J. A. ZILCH, MANAGER

FIVE
TANKS
AND
SUPPLIES



ALWAYS
OPEN

A share of your patronage will be appreciated

WHITE SWAN GARAGE

CLARENCE WENTZ, Prop.

Germantown and Mt. Airy Avenues

REPAIRING AND ACCESSORIES INCLUDING TIRES AND
TUBES ALWAYS ON HAND

Open all night.

Phones: C. H. 864 and 335-A

Fairmount Park Aquarium

After fifteen years' earnest effort, by people interested in the project, City Councils by ordinance, approved March 16th, 1911, authorized the establishment of a Public Aquarium in Philadelphia. The world famous and historic Fairmount Water Works buildings were designated as the site for the new institution. Under the terms of the ordinance the Aquarium property included the two pump houses, the Graff Mansion, the water towers on the Reservoir and the Forebay which, when the Fairmount Water Works supplied a large area of Philadelphia with drinking water, furnished the power for the turbine wheels and the water for the Reservoir.

No location more beautiful or better suited for aquarium purposes could have been selected. The rocky promontory of old Faire-Mount fronting the east side of the buildings, the Schuylkill, which laps the walls on the west, and the winding, hill-bound river to the northward, combine a picturesque scene as lovely as may be found in any other part of Pennsylvania. The buildings themselves, although when turned over to the Commissioners of Fairmount Park were dilapidated from long neglect, are justly famed as exceptionally fine American examples of Grecian architecture, and make a perfect picture in the setting of the surrounding scenery.

Shortly after Councils approved the preliminaries for remodeling the building to aquarium purposes were begun. The old turbines and pumps, which had for so many years, without intermission, forced water to the Fairmount and Corinthian basins, were with one exception sold for junk and carted away. One turbine and pump, the first installed, were kept for use and sentimental reasons.

While this was being done, at the suggestion of Mayor Reyburn, a temporary Aquarium was installed in the big hall of the Graff Mansion. There was little money, only fifteen hundred dollars, for building the temporary Aquarium, for stocking it, for labor and maintenance for nearly three months. There were a number of old glass tanks used in the Chicago and St. Louis Expositions which had been given by the State to the City, and some of these were utilized. Nineteen were set up around three sides of the room, two set in the middle and twenty-two species of fishes found in the waters of Pennsylvania were installed. There was no overhead light available, consequently electric lamps were employed to illuminate the water in the tanks.

The work of installing the temporary Aquarium was begun November 8th, 1911, and on November 24th it was opened to the public. The interest shown in the new institution was evidenced by an attendance of nearly 40,000 people the first six weeks, and more than 266,000 during the year 1912.

From time to time other tanks have been crowded into the Graff Mansion Hall, until at the present time there are thirty-six of various sizes, containing twenty-seven species of fresh water fishes and fifteen varieties of gold fishes. Some of the latter are rare and both grotesque and beautiful.

Work on the permanent Aquarium is progressing as rapidly as appropriations by Councils will permit. The lower Forebay is about finished as a huge seal pool. It is 260 feet long and 60 feet wide. It is not only the largest pool of the kind in the world, but the most suitable and beautiful. A dozen harbor seals have been introduced from the coast of Maine.

The smaller of the two old pump houses is being fitted up for sea water fishes. It is one hundred feet long and fifty feet wide and will contain thirty large tanks, each with glass three and a half feet high and of lengths varying from three and one-half feet to twelve feet long. The sea water for the building is to be brought in tank boats from the Atlantic ocean beyond Cape May Point, and used over and over again. Ocean fishes from Bermuda, Key West, and from along the coast of New Jersey are to inhabit the sea water aquarium when it is finished.

Adjoining the sea water house on the south and connected by a large well-lighted passageway and rest room, is the building designed as the aquarium for fresh water fishes. It is 200 feet long and 50 feet wide and capable of holding 110 tanks of the same size as those of the sea water house. There will be two tiers, one above the other, with a long gallery between the two upper rows of tanks. Both temperate and tropical fresh water fishes are to be exhibited in this building.

When completed, the Aquarium in Fairmount Park will be about one-third larger than the present fine Aquarium in New York City, and it is expected to be unique among public aquaria in several respects. In most institutions of its character, there is only room enough to display a few of the most striking fishes of the most prominent families. The size of the Fairmount Park Aquarium will permit examples of the majority of the genera in the world. It is designed also to make a permanent exhibit in the Graff Mansion of as many species as possible of the minnow family found in the Middle States, something attempted in no other Aquarium. As the minnow family contains species from two inches to over three feet long, this feature of the institution will be specially attractive. A large room is also to be fitted up for the different varieties of gold fishes and other fishes adapted to still water aquaria. Under the terms of the ordinance creating the Fairmount Park Aquarium, public lectures on aquatic life are to be given in the lecture hall of the Graff Mansion, and class lectures to pupils in the public schools.

Pleasure Boats and Canoes to Hire

Public Boat House, east river drive, about one-half mile northwest of Green street entrance and opposite to Lincoln Monument.

Strawberry Landing, east side of Schuylkill River, short distance north of the Trolley Bridge.

Wissahickon Creek, opposite Wissahickon Hall.

Wissahickon Creek, opposite to Log Cabin.

Wissahickon Creek, at Valley Green Inn, south of Springfield avenue.

Chamounix Lake, West Park, near Chamounix Park Trolley Station.

ALEXANDER ALLAN

Everything for the Automobiles

HIGHLAND AVENUE

Chestnut Hill - - Philadelphia

BELL PHONES, C. H. 19 AND C. H. 301

AUTO SERVICE

Cars to Hire
BELL PHONE 6635

AND GARAGE

CARS OF ALL MAKES REPAIRED

63d and Woodbine Avenue - - OVERBROOK, PHILADELPHIA

ORD U. JONES, *Proprietor*

BOULEVARD GARAGE

and SALES CO.

1414 Wood Street

REPAIRING, STORAGE AND GENERAL
OVERHAULING OF ALL MAKES OF CARS

C. FRED'K DENGLER, *Manager*

BELL PHONES, BARING 1434

PRESTON 6385

The Brown Garage Company

AUTOMOBILES TO HIRE

 *AT ALL HOURS*

FOR BUSINESS AND PLEASURE

4303-11 Locust Street - - Philadelphia



©
[Copyright, 1915, Fairmount Park Guard Pension Fund Association, Philadelphia, Pa.]
EAST RIVER DRIVE SOUTH OF COLUMBIA BRIDGE.

Bell,
Preston 6498

BORLAND ELECTRIC GARAGE

Keystone,
West 4397 A

RALPH H. BOBB

615-21 N. 35th Street, Philadelphia, Pa.

GARAGE CAPACITY 50 CARS—GASOLINE OR ELECTRIC VEHICLES
DISTRIBUTORS OF



AMES EQUALIZING SPRING

CONTROLS RECOIL—PREVENTS BROKEN SPRINGS

The Ames offers the highest known efficiency in shock absorpton and the greatest known safety from spring breakage.

\$8.00 to \$15.00 Per Pair

Write for Booklet

"Rough or Smooth"

FORD DELIVERY BODIES

ANY STYLE YOU NEED

Prices, \$17.50 to \$100.00

Automobile Springs

FOR ANY MAKE CAR

Guaranteed One Year

Mail orders given prompt attention



L. S. Bowers Company

245-247 North Broad Street

Paint Shop and Machine Shop

Skilled Mechanics, Results Guaranteed
Cars to Hire

Storage Rates Reasonable

Accessories Store

Vulcanizing Guaranteed

Bell Telephone: Germantown 5353

Charles B. Taylor

DUVAL GARAGE

6347-6349 Greene Street, Germantown
Philadelphia



THE LARGEST AND BEST EQUIPPED GARAGE IN GERMANTOWN

BELL PHONE, 693 MANAYUNK
KEYSTONE PHONE

GEO. J. BUFFLER, Prop.

Fairmount Inn Garage

ON THE RIVER DRIVE

4216 Ridge Avenue

UNDER NEW MANAGEMENT

OPEN DAY AND NIGHT

AUTOS TO HIRE FOR ALL OCCASIONS

AUTO ACCESSORIES

REPAIRING OF ALL KINDS

The Zoological Garden

The Philadelphia Zoological Garden is the oldest institution of its kind in America; since it was opened to the public in 1874 it has been one of the principal attractions of the city. It is situated on the west bank of the Schuylkill River, fronting on Girard avenue, and is easily reached by way of the cars on this avenue and intersecting lines.

The thirty-three acres occupied by the Garden are part of Fairmount Park, but, since 1873, by agreement with the Commissioners, have been under the management of the Zoological Society of Philadelphia.

This Society was incorporated in 1859 for the purpose of public exhibition of living animals for the instruction and recreation of the people.

The grounds are well laid out, the walks are comparatively dry in wet weather and shaded by many fine native and foreign trees.

The animal houses and other enclosures are close together, making it an easy matter for those who so desire to see the collections without loss of time.

The buildings are substantial and well lighted and, at all times, are filled with typical specimens of the mammals, birds, reptiles and batrachians of the world, all of which are suitably labeled with their common and scientific names and habitats.

In its effort to make the collections as educational as possible, the Society has endeavored to exhibit representative species rather than series of those closely related to each other.

Of particular interest among the American fauna are two magnificent specimens of the large Alaskan brown bears, five grizzlies from the Rocky Mountains, otter and California sea lions in large pools, mountain lions, bison, wapiti, white tail and other deer.

The collection of monkeys is extensive and contains many rare species, including, at present, an unusually large chimpanzee and two rare gibbons.

The Lion House contains all of the larger cats as well as a number of smaller species not commonly seen.

The chief attractions in the Elephant House are an African rhinoceros, a pair of hippopotamuses and a Malayan tapir.

In the Antelope House are to be found the giraffe and many other species belonging to this wonderfully varied group.

Among the other buildings may be mentioned the Small Mammal House, the Ostrich, Bird and Reptile Houses. There are also many small enclosures for raccoons, porcupines, prairie dogs, opossums, etc.

The Aviaries contain good collections of native and foreign birds, which are supplemented by the many species of water and other birds found on the large lake and smaller ponds scattered through the Garden.

The reptile collection, while comprehensive, is particularly rich in North American forms; here are the various species of rattlesnake as well as specimens of all the other poisonous snakes of this country; the gila monster of the deserts of the southwest, which, with the exception of a closely allied species in Mexico, is the one poisonous lizard of the world.

The Laboratory of the Garden, occupying a large two floor building, is the first of its kind in the world devoted exclusively to the study of wild animal pathology. Its objects are: first, for assistance in hygienic control of the Garden; second, for the collection of statistics upon disease in wild animals, and, third, for research.

Anyone who is interested in the subject will be gladly welcomed at the Laboratory.

The centrally located restaurant has a good reputation for well cooked meals at moderate prices.

The Garden is open every day in the week, including Sunday, and as a place of recreation and study is not surpassed by anything our city has to offer.

The renewal and extension of the collections are mainly dependent on the receipts from admissions, which are as follows: Weekdays, 25 cents for adults and 10 cents for children between 5 and 12 years of age. Saturdays and all legal holidays, except July Fourth, 10 cents for adults and 5 cents for children.

General Ulysses S. Grant

The equestrian statue of General Ulysses S. Grant is of heroic size, was cast in bronze by Bureau Bros., at Philadelphia, and is placed on a pedestal of pale pink Jonesboro granite, designed by Frank Miles & Bro., in consultation with the sculptors. Its total height to the bronze plinth supporting the statue is 15 feet 3¾ inches. The pedestal is supported on a step, which supports a seat entirely surrounding the moulded base of the monument. On this rests the die, a plain mass of granite, diminishing towards the top with considerable entasis, and crowned with a moulded cornice and neck mouldings. The die carries on its front a bronze wreath surrounding the word "Grant." The height of the statue from bottom of plinth to top of rider's hat is 15 feet 1 inch; the size of the plinth is 5 feet 6 inches, and the total weight of the statue is five tons.

The total cost of the statue and pedestal was \$32,675.35. Of this amount \$9,000.00 was expended

METZ "25"

THE QUALITY CAR

ROADSTER AND TOURING MODELS

\$600 Equipped Complete, Including Electric Starter and Electric Lights. Call and let us demonstrate it to you, or write for new illustrated catalog.

METZ COMPANY

338-40 NORTH BROAD STREET, PHILADELPHIA

BELL PHONE, BELMONT 63-82

KEYSTONE PHONE, WEST 187

Mitchell Auto Company

GARAGE

Storing Accommodations

Free Air, Lockers, etc.

61st ST. BETWEEN GIRARD AND HAVERFORD AVES.

PHILADELPHIA

S. H. MARVEL, Prop.

BOTH PHONES

Hunting Park Garage

CARS TO HIRE :: TIRES VULCANIZED

1607-17 HUNTING PARK AVENUE

PHILADELPHIA

One Square West of Broad Street

PROMPT AND CAREFUL ATTENTION PAID TO ALL REPAIR WORK

C. R. FREED

Phone, Tioga 3204

The Ontario Garage

3428½ N. 18th Street

Below Tioga Street

PHILADELPHIA, PA.

HIRING

STORING

PAINTED



[Copyright, 1915, Fairmount Park Guard Pension Fund Association, Philadelphia, Pa.]

EAST RIVER DRIVE LOOKING SOUTH TOWARD NEW PENNSYLVANIA R. R. BRIDGE AND TUNNEL.

COMPLIMENTS OF

Regent Garage

4518-20-22-24-26-28 Baltimore Avenue

4521-23-25-27 Springfield Avenue

FREDERICK K. MEARS, Proprietor

Roxborough Central Garage

EVERYTHING FOR THE AUTOMOBILE

24 Hour Service

Agency for CHEVROLET MOTOR CAR

Ridge Avenue and Dupont Street

HENRY WANKLIN, Proprietor

ROXBOROUGH

REPAIRS GUARANTEED

OPEN DAY AND NIGHT

The Tulpehocken Garage

ABSOLUTELY FIREPROOF

WAYNE AVE. and WASHINGTON LANE

PHILADELPHIA, PA.

CRELLIN BROS., Proprietors

PHONES

W. P. HAZELL

ALWAYS OPEN

West Diamond Garage

2031-33 North 29th Street

STORAGE, REPAIRS AND SUPPLIES

Carbon Removed by Oxygen Method

Bell Phone, Diamond 3699

PHILADELPHIA, PA.

for the construction of the pedestal, this sum having been voted by the City Councils of Philadelphia, and constituting a very generous contribution from the Municipal Government.

The artists chose for their motive a moment when General Grant was surveying a battlefield from an eminence, intent upon the operation of the forces before him. The horse is merely obedient to the will of the rider. In the figure of Grant has been given something of the latent force of the man, manifesting itself through perfect passivity, and the sphinx-like character which has mystified all who have studied him has been portrayed. General Grant's costume and its arrangement were chosen from the few collections available, with a view to carrying out the impression as forcible as possible. General Frederick D. Grant is the authority for the long cape to the overcoat; his father wore one much longer than was usual. The hat was also made on his authority.

The model selected for the horse was the gray gelding, "General Grant," nineteen years old, whose sire was "Leopard," an Arabian stallion, presented to General U. S. Grant by the Sultan of Turkey, in 1878.

The unveiling took place in Fairmount Park, on Thursday, April 27th, 1899, and the ceremonies were participated in by His Excellency, William McKinley, President of the United States, members of his cabinet, Mrs. U. S. Grant, the widow of General Grant, and members of her family, Major-General Miles and many distinguished guests both in military and civic life.

Grant's Log Cabin

The log cabin, now located on west side of main drive below Fairmount Park entrance, east end of Girard Avenue Bridge, near Thirty-third street, occupied by General U. S. Grant at City Point, Va., during the siege of Richmond, was the scene of the hospitable entertainments of many distinguished visitors, but none were more warmly welcomed than President George H. Stuart, of Philadelphia, then at the head of the Christian Commission. At his disposal General Grant placed the famous log cabin, and left to him the choice of its future location, as will appear from the following letter:

Headquarters Armies of the United States, Washington, D. C., July 21, 1865. George H. Stuart, Esq., Philadelphia. My Dear Sir: Lieutenant-General Grant directs me to acknowledge the receipt of yours of the 20th inst. and to state that he is perfectly willing for the cabin in which he lived at City Point to be placed wherever you or the citizens of Philadelphia may prefer.

He also directs me to state, in reply to your communication for a history of the cabin, and especially to your reference to a supposed council of war between President Lincoln, General Sherman and himself, that he held no council of war at City Point, or any other place at any time; that the interviews between Mr. Lincoln, General Sherman and himself, to which you allude, were rather insignificant than "momentous," and that the only conversation of any importance which did occur between



GRANT'S CABIN.

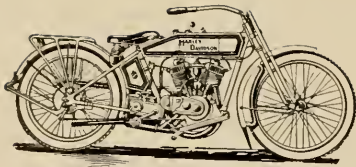

Fairmount Park and all its natural beauty can be more thoroughly enjoyed gliding silently over its magnificent drives mounted on a

Harley-Davidson Motorcycle

ALEXANDER KLEIN

2204 N. Broad Street

BELL PHONE, DIAMOND 916

KEYSTONE PHONE, PARK 547

— OPEN EVENINGS —

Motor Parts Company

**OFFICIAL
BOSCH
DISTRIBUTORS**

818 N. Broad Street

Philadelphia



Bosch Ignition for any Car
or Boat

Bosch Starting and Lighting
Systems

Installations and Repairs

REPAIRING

ELECTRIC CARS CHARGED

SUPPLIES

THE WASHINGTON LANE GARAGE

Agents for All Leading Makes of Tires

AUTOMOBILES TO HIRE :: LIMOUSINE AND TOURING
CARS FOR ALL OCCASIONS

52 W. Washington Lane

HARRY GORDON and A. TAIT

PHONES, Gtn 209, 5055

Thomas

**THE
TAILOR**

We Do Every-
thing a Tailor is
Supposed to Do

GERMANTOWN AVENUE AND CHURCH LANE, PHILADELPHIA



[Copyright, 1915, Fairmount Park Guard Pension Fund Association, Philadelphia, Pa.]
EAST RIVER DRIVE SOUTH OF GIRARD AVENUE BRIDGE.

The Walter Briggs Riding Academy and Boarding Stables, Inc.

Q Call and see us at our new location. No slippery streets to ride over. A number of well-schooled saddle and harness horses always on hand in our sales department.

WALTER BRIGGS, Secretary and Treasurer

2521 Fairmount Avenue
Park Entrance

WAYNE RIDING ACADEMY

P. M. PETERS, Riding Instructor

330 QUEEN LANE, GERMANTOWN, PA.

PHONE GERMANTOWN 4877

PHONES

CARRIAGES FOR ALL PURPOSES

NEVER CLOSED

WHY NOT USE?

(You Can Get It)

A Clean Sanitary Carriage

CLEANED BY THE DUNTLEY VACUUM PROCESS

Disinfected with Hydroform, Sweet as Roses

HAAG STABLE COMPANY, Ltd.

16th Street, Below Diamond

::

::

::

Philadelphia

UP-TO-DATE STABLE

UP-TO-DATE EQUIPAGES

PETER GALLAGER, PROPRIETOR

'PHONE



WEST PARK LIVERY STABLES

603 N. 35th Street

COUPES AND CARRIAGES TO HIRE AT ALL HOURS

them took place in a steamboat. It consisted of General Grant's announcement that he intended to move out against General Lee at a certain time, with his directions to General Sherman to co-operate in North Carolina.

The cabin, however, you will permit me to say, has an interest beyond that to which, in General Grant's eyes, it seems entitled. It was built in November, 1864, so that the last four months of the rebellion, immediately prior to the great movements which resulted in its overthrow, were passed by him within its walls. Here he received the reports of his great subordinates almost daily, and sent them each their orders and their rewards. There he watched Sherman's route as he came across the continent to the sea, and afterwards along his memorable march through the Carolinas; from here he despatched his instructions to Thomas, which resulted in the battle of Nashville and the discomfiture of Hood, so that concentration of any great force in front of Sherman was impossible. From here he directed Terry in the operations which culminated in the fall of Fort Fisher. From here he directed Sherman and Schofield, bringing one northward through the Carolinas, and the other eastward in dead winter across the north, and then sending him by sea to meet his great captain at Goldsboro, the co-operation being so complete that the two arrived, one from Nashville and the other from Savannah, on the same day. Here he received the rebel commissioners on their way to meet President Lincoln; here he ordered Sheridan's glorious movements, whose importance in producing the last great result can hardly be overestimated; from here he directed Canby in the campaign whose conclusion was the fall of Mobile; from here he despatched Wilson and Stoneman on their final raids; here he received the President, General Sherman, General Sheridan, General Meade, and Admiral Porter, in an interview interesting beyond comparison in the meeting at the one time and place of so many men of such importance by their talents and their positions, and here the lamented Lincoln passed many of the latest hours of his life before its crowning success had been achieved; here the last orders for all these generals were penned before the commencement of the great campaign which terminated the war.

These are reminiscences which I have ventured to recall, conscious that they must always be of transcending interest to the patriot and the historical student, although to the appreciation of my chief they seem, as he directs me to style them—insignificant.

I am, my dear sir, with great respect,

Your obedient servant,

ADAM BADEAU,

Brevet Colonel and Military Secretary.

Statistics of Fairmount Park

62,039 one-horse vehicles, 26,135 two-horse vehicles, 1,333,045 automobiles, 64,285 bicycles, 11,809 equestrians and 3,514,412 pedestrians were counted at the entrances where statistics are taken. A comparison with those for the year 1913 shows an increase of 144,381 automobiles and 664,316 pedestrians, and a decrease of 21,483 one-horse vehicles, 5,117 two-horse vehicles, 9,046 bicycles, and 5,508 equestrians.

Green Street Entrance—Increase of 107,014 automobiles. Decrease of 9,509 one-horse vehicles, 5,084 two-horse vehicles, 5,817 bicycles, 3,635 equestrians and 21,631 pedestrians.

Thirty-fourth Street Entrance—Increase of 5,839 automobiles and 43,585 pedestrians. Decrease of 5,107 one-horse vehicles, 807 two-horse vehicles, 2,280 bicycles and 70 equestrians.

Belmont Avenue Entrance—Increase of 3,016 one-horse vehicles, 1,845 two-horse vehicles, 13,374 automobiles, 1,436 bicycles, and 206,272 pedestrians. Decrease of 278 equestrians.

Columbia Avenue Entrance—Increase of 897 automobiles, 260 bicycles, and 17,001 pedestrians. Decrease of 168 one-horse vehicles, 61 two-horse vehicles, and 762 equestrians.

Diamond Street Entrance—Increase of 4,030 automobiles, 119 bicycles, and 10,463 pedestrians. Decrease of 1,717 one-horse vehicles, 349 two-horse vehicles, and 157 equestrians.

Dauphin Street Entrance—Increase of 12,140 automobiles, and 406,517 pedestrians. Decrease of 4,536 one-horse vehicles, 459 two-horse vehicles, 6,472 bicycles, and 95 equestrians.

Fifty-second Street Entrance—Increase of 475 one-horse vehicles, 91 two-horse vehicles, 4,103 bicycles, and 2,895 pedestrians. Decrease of 30,019 automobiles, and 252 equestrians.

Johnson Street Entrance—Increase of 28,106 automobiles, and 156 pedestrians. Decrease of 3,947 one-horse vehicles, 493 two-horse vehicles, 395 bicycles, and 259 equestrians.

TWELVE HIGHEST AWARDS

At the Panama Pacific International Exposition

COVERING THE ENTIRE LINE OF

DISSTON

SAWS, TOOLS and FILES

A fitting tribute, on the 75th Anniversary of our business, of the continued supremacy of *Disston Products*

HENRY DISSTON & SONS, Inc., PHILADELPHIA, PA., U. S. A.

RE-BORING OF CYLINDERS and FURNISHING NEW PISTONS and RINGS A SPECIALTY

The Hub Machine Welding and Contracting Co.

AUTOMOBILE REPAIRING and METAL WELDING

ENGINE ROOM REPAIRS

— GARAGE SERVICE —

S. E. Cor. 22nd and Race Sts. - - Philadelphia



LOCKS and HARDWARE
CONCRETE MIXERS

Everything for the Contractor

J. JACOB SHANNON & CO.

1744 Market St., Phila. 1744

Keystone — TELEPHONES — Bell

J. J. FITZGERALD & CO.

Manufacturers of

SEWER PIPE, FLUE LININGS, WALL COPING, PAVING
AND FIRE BRICK. ALL CLAY PRODUCTS

Main Office and Yards:

SECOND AND BUTLER STREETS

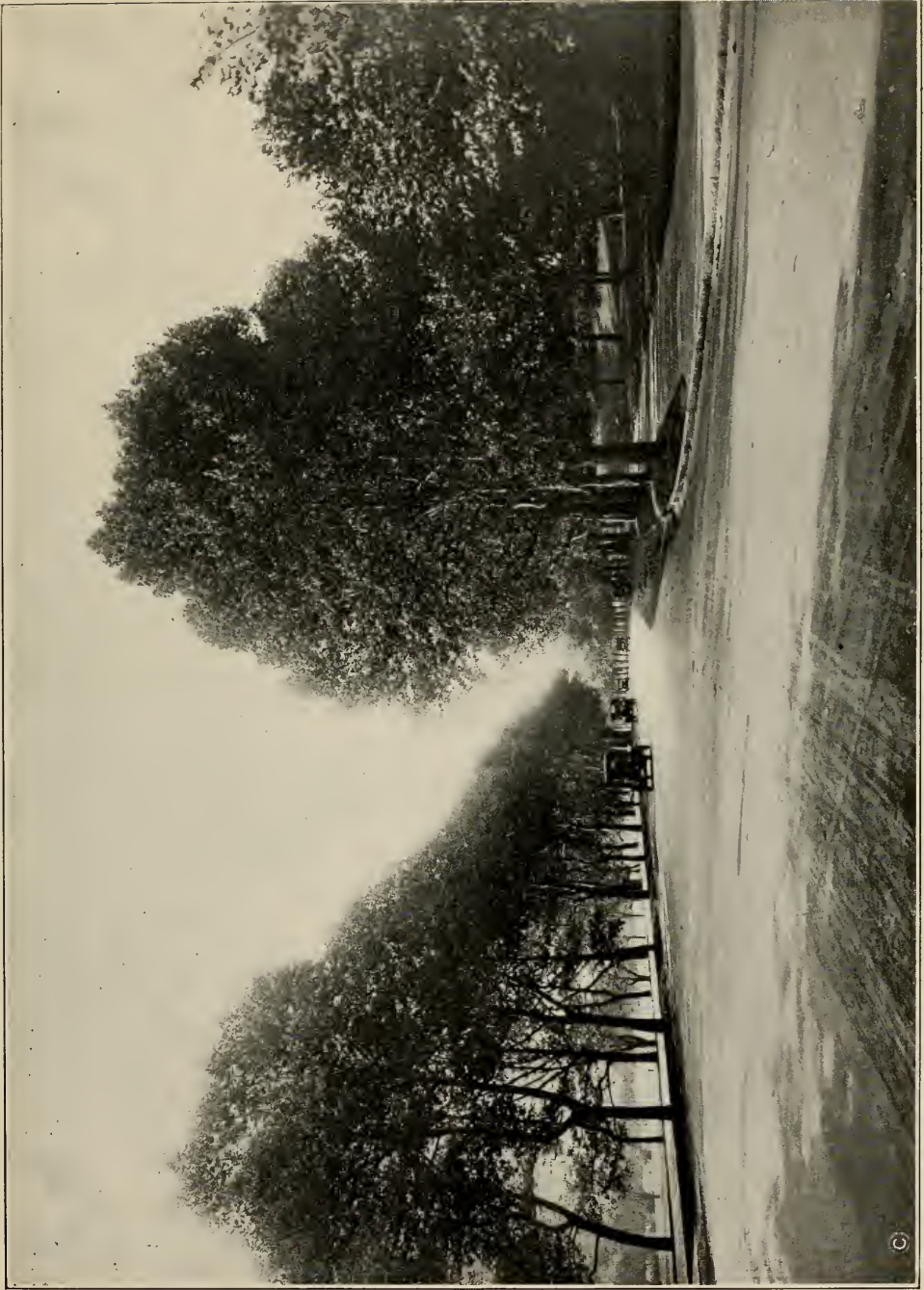

[Copyright, 1915, Fairmount Park Guard Pension Fund Association, Philadelphia, Pa.]
EAST RIVER DRIVE NORTH OF FAIRMOUNT AVENUE ENTRANCE.

RIDGWAY Refrigerator Company

FIFTH and TIOGA STREETS
PHILADELPHIA, PA.

BUILDERS OF High Grade Refrigerators, and Store Fixtures.
Also Refrigerators for Hotels, Clubs and Residences.

EDSON BROTHERS

WHOLESALE DEALERS IN

Butter, Eggs, Cheese, Poultry and Game

NOS. 110 and 112 DOCK ST. :: PHILADELPHIA

Awnings, Tents Canvas Covers

CANOPIES TO HIRE
FOR WEDDINGS, ETC.

A. SMITH & SON, 37 North Sixth St., Phila.

ESTABLISHED 1867

STORE OPEN MONDAY, FRIDAY AND SATURDAY EVENINGS



S. S. FULMER & SON

2705-07-09 Germantown Ave.

One Door above Lehigh Ave

Philadelphia

Location of Boat Houses in Fairmount Park

The boat houses in Old Park, familiarly known as Boat House Row, are situated about one-half mile northwest of Green Street entrance, commencing at Lincoln Monument, and extend north along the east bank of Schuylkill River to a point about one-half mile south of Girard Avenue Bridge, in following rotation:

Public Boat House (under direction of Commissioners of Fairmount Park).

Fairmount Rowing Club.

Quaker City Barge Club.

Pennsylvania Barge Club.

Crescent Boat Club.

Bachelors' Barge Club.

Philadelphia Barge Club.

University Barge Club.

Malta Boat Club.

Vesper Boat Club.

College Boat Club (University of Pennsylvania).

West Philadelphia Barge Club.

Undine Barge Club.

Philadelphia Skating Club.

Sedgeley Club.

Philadelphia Barge Club (Anchorage), East River Drive, about 150 yards north of Falls Bridge.

Undine Barge Club (Ringstetten), East River Drive, southwest from Ridge Avenue and School

Lane.

Bachelor's Barge Club (Button), East River Drive, southwest from Ridge Avenue and School

Lane.

Philadelphia Canoe Club, mouth of Wissahickon Creek, south of Ridge Avenue and Wissahickon

Drive.

Valley Green Canoe Club, east bank of Wissahickon Creek at Livezey's Lane.

University Barge Club (Lilacs), northwest from west end of Park Trolley Bridge, near Lilacs Station of Park Trolley.

Malta Boat Club (Willows), west of west River Drive, south of Baltimore & Ohio Railroad Bridge, at West Falls of Schuylkill.

Montrose Boat Club, west bank of Schuylkill River, just north of west end of Falls Bridge.



BOAT HOUSE ROW, EAST RIVER DRIVE, FAIRMOUNT PARK.

BANKING HERE MEANS



service of quality and efficient, courteous attention to your interests.

Your wants anticipated, your needs satisfied.

Our offices are so located as to be of special convenience to the general public, particularly to the ladies, as we maintain a room for their exclusive use. Besides this, our safe deposit vaults are located on the first floor, a most satisfactory arrangement for our customers, and boxes may be rented as low as \$2.50 per annum.

Checking and Savings Accounts and all the various departments of a modern trust company.

OFFICERS

HOWARD LONGSTRETH, President
A. C. SHAND, Vice-President
W. C. FITZGERALD, Vice-Pres. and Treasurer
S. W. WATERMAN, Sec'y and Trust Officer
THOMAS RIDGWAY, Solicitor

DIRECTORS

Frank B. Off	Theodore Presser
S. S. Pennock	Howard Longstreth
A. R. Perkins	Burrows Sloan
C. R. Simons	William C. Keator
J. Lewis Twaddell	W. C. Fitzgerald
A. C. Shand	Edward C. Dixon
Wm. R. Dougherty	J. Warner Hutchins

The Rittenhouse Trust Co.

WITHERSPOON BUILDING
1323 Walnut Street, Philadelphia

State and City Depository—Why Not Yours?



Do You Know the Hoskinsman?

—The counsellor and adviser of Philadelphia's business men, on

Office Supplies	Loose Leaf
Office Furniture	Outfits
Printing	System
Engraving	in General

If you don't —make his acquaintance, and

“Ask the Hoskinsman”

WM. H. HOSKINS CO.

904-906 Chestnut Street

TELEPHONE CONNECTION

GEORGE B. CLOPP

Manufacturer of

IRON and STEEL WORK

WORKS

3717-19-21-23 Filbert Street
Philadelphia



OFFICE

3207 Spring Garden Street

BOTH PHONES

HENRY J. BLEFGEN

Sheet Metal Contractor

ROOFING AND SKYLIGHT

868 North 4th Street

-:-

Philadelphia

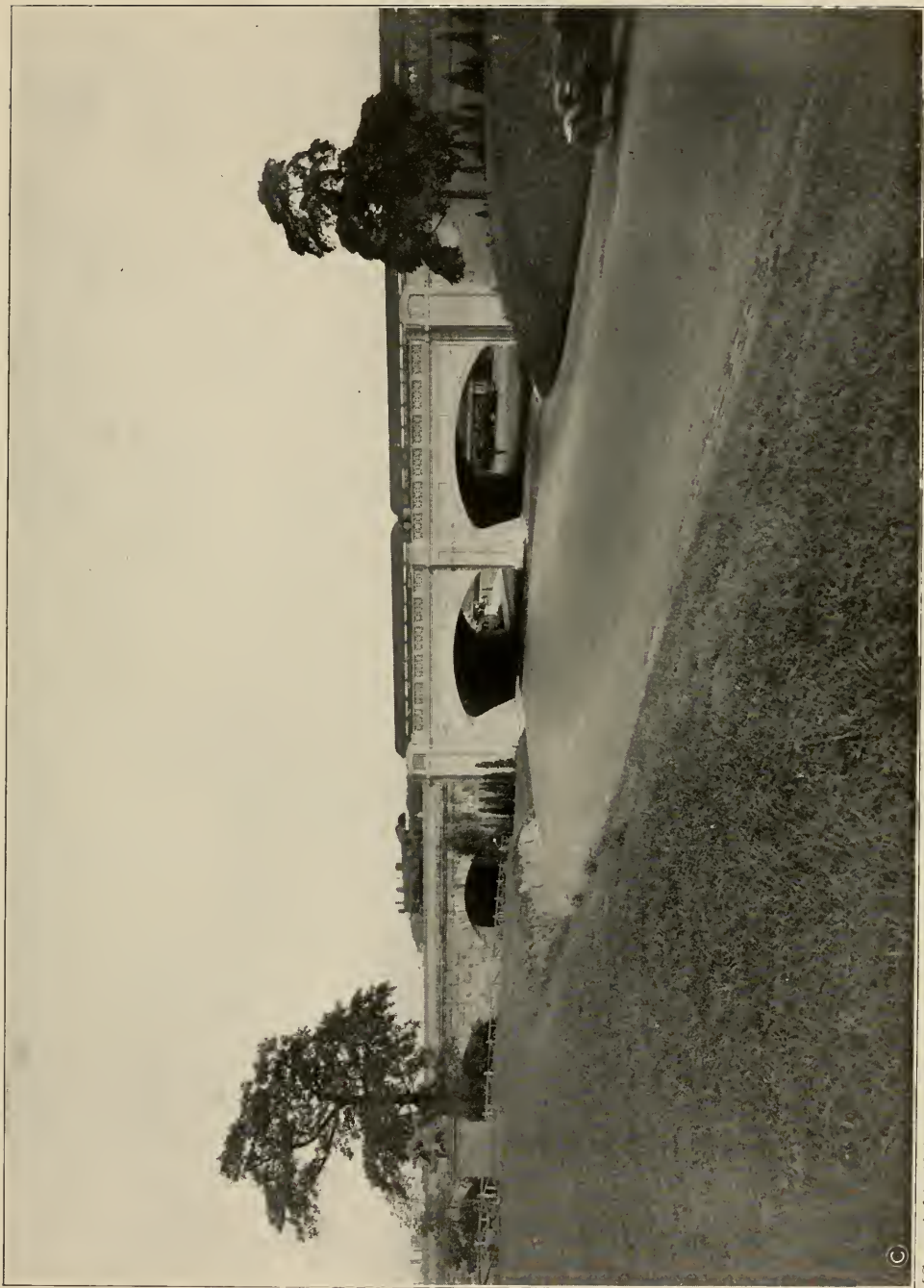

(Copyright, 1915, Fairmount Park Guard Pension Fund Association, Philadelphia, Pa.)

LANSDOWNE DRIVE SOUTH TOWARD PENNSYLVANIA RAILROAD BRIDGE.

ESTATE OF

DAVID McMAHON

Contractor



POST OFFICE BUILDING - GERMANTOWN, PHILA.
BOTH PHONES

COMPLIMENTS OF

MARTIN F. CONNOR

Coal and Building Material

GERMANTOWN, OLNEY, WEST PHILA.

ATLANTIC

Colorless
Odorless

Rayolight
OIL

Brilliant
Safe

The Best Oil for Stoves, Heaters and Lamps

The Atlantic Refining Company

EVERYWHERE IN PENNSYLVANIA AND DELAWARE

Call—LOCUST 340
RACE 96

CHAS. S. BAIR

Andrew J. Bair & Son

FUNERAL DIRECTORS

ARCH AND NINETEENTH

THE USE OF OUR ESTABLISHMENT GRATIS TO OUR PATRONS

Regulations for the Protection of Street Trees

1. No tree shall be pruned, sprayed, planted in, cut down or removed from any highway in the City of Philadelphia without authority from the Commissioners of Fairmount Park.
2. No person shall climb upon, cut, break, bark or otherwise injure or disturb any tree, tree-guard or support thereof on any highway in the City without authority from said Commissioners.
3. No person shall fasten any horse or other animal to any tree, tree-guard or support thereof, or leave any animal, fastened or unfastened, within reach of any tree, tree-guard or support thereof on any highway in the City.
4. No person shall attach any guy-rope, cable, wire or other fixture to any tree, tree-guard or support thereof on any highway in the City.
5. No person shall fasten or maintain any placard, sign, advertisement or other notice on any tree, tree-guard or support thereof on any highway in the City.
6. No person shall deface, injure or remove any copy of the Regulations for the Protection of Street Trees or other notice posted on any highway or other public place in the City by authority of the Commissioners of Fairmount Park.
7. No pavement of any kind shall be laid within a space of three feet by four feet around any street tree, and no stone, gravel, cement, lumber or other material shall be deposited upon such unpaved area. Such unpaved space must be maintained permanently and continuously about the base of the trunk of each street tree.
8. Every person or corporation violating any of the foregoing regulations shall pay a fine or penalty of five dollars for each and every offense, to be recovered before any Magistrate of the City of Philadelphia as debts of that amount are recoverable, and said fine or penalty, if not paid to said Magistrate, shall become a lien on the real property of the offender and be collectible as provided by law.

These regulations, having been approved by the Select and Common Councils of the City of Philadelphia and duly published, have now the force of law.

Headquarters of Fairmount Park Guard

WOODFORD GUARD HOUSE,

Thirty-third and Dauphin Streets.

HAYES H. DUNCAN, *Captain Park Guard.*

J. A. KOCH, *Duty Sergeant.*
J. W. GLENN, *Duty Sergeant*

J. E. O'NEILE, *Day House Sergeant*
W. J. WIGGINE, *Night House Sergeant*

SEDGELEY GUARD HOUSE,

Thirty-third and Girard Avenue.

W. E. BURKERT, *Duty Sergeant*
G. H. ELDRIDGE, *Duty Sergeant*

J. E. RAPHUN, *Day House Sergeant*
C. S. ALBANY, *Night House Sergeant*

WEST PARK GUARD HOUSE,

Fifty-second Street Drive, northeast of Fifty-second Street Entrance.

W. A. STACKHOUSE, *Lieutenant*

H. HAHN, *Duty Sergeant*
W. L. SCOTT, *Duty Sergeant*

R. TWEEDIE, *Day House Sergeant*
M. FUREY, *Night House Sergeant*

WISSAHICKON HALL,

Wissahickon Drive, above Ridge Avenue.

W. L. MARGERUM, *Duty Sergeant*

W. LONG, *Duty Sergeant*

HUNTING PARK,

Old York Road and Hunting Park Avenue.

C. W. ROGERS, *Duty Sergeant*

EDOUARD D. KRUSE CO.

QUALITY CANDIES

E USE only the highest grade materials, and our candies are guaranteed strictly pure. They are the result of skill and experience of the highest order, made by and under the personal supervision of Mr. Edouard D. Kruse, and are the product of his originality. ∴ ∴ ∴ ∴ ∴

ONLY STORES:

4903 Baltimore Ave.
100-102 S. 11th Street
40 South 52nd Street
PHILADELPHIA

Freihofers

Famous

Vienna, Quaker, Shaker,
Butter-Krust

BREAD

EGG ELBOW MACARONI, SPAGHETTI, PASTELS
and NOODLES

The Highest type of PURE FOODS. *For Sale at all Grocers*

PAY A VISIT TO ONE
OF THE

BELL STORES



Breyers
QUALITY

Ice Cream

ALL—WAYS

Delicious—Nutritious

NINTH AND CUMBERLAND STREETS

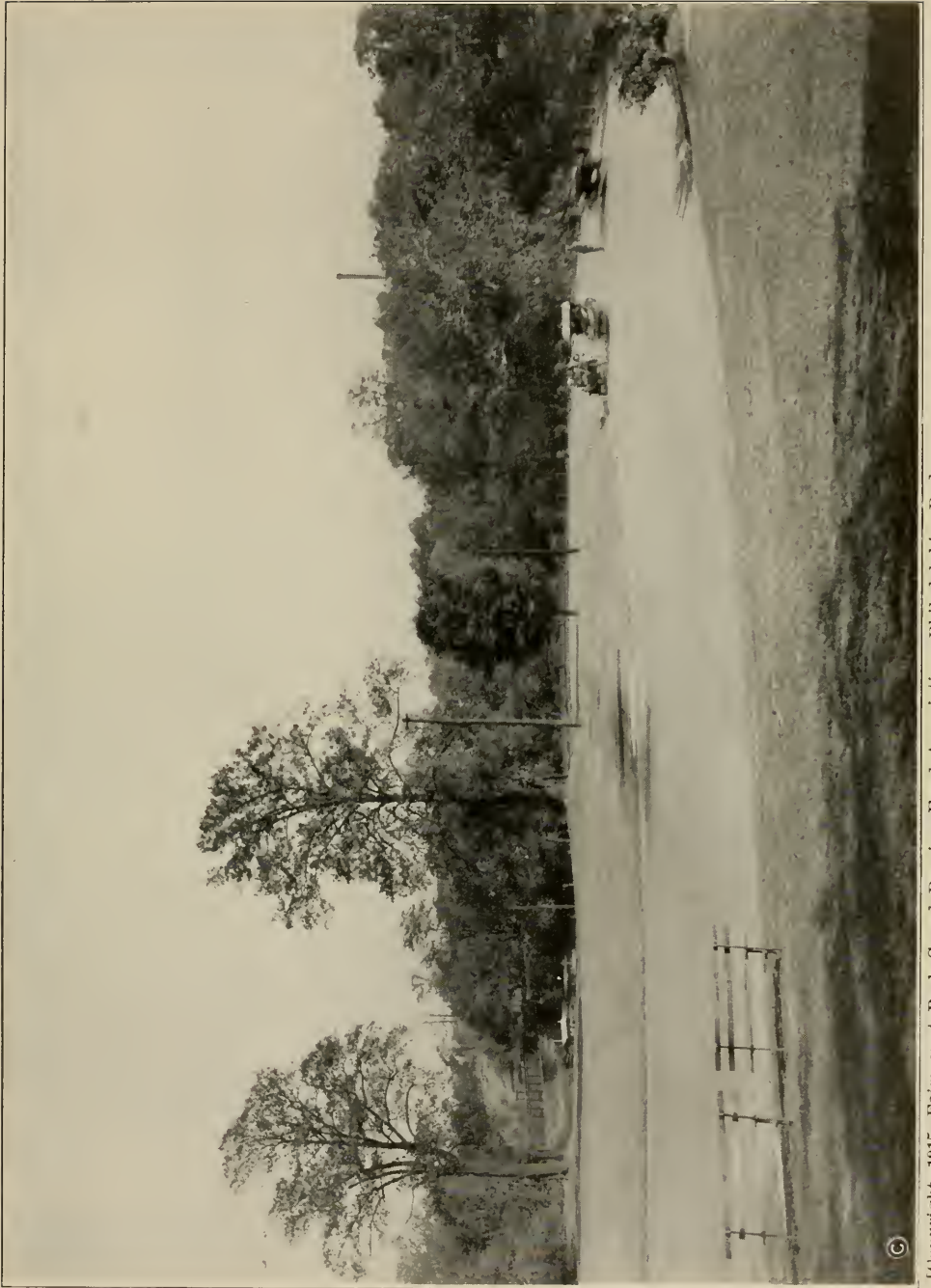

Copyright, 1915, Fairmount Park Guard Pension Fund Association, Philadelphia, Pa.]

HAIR PIN TURN AT SWEET BRIAR.

...The...

Colonnade Palm Room

CHESTNUT AND FIFTEENTH STREETS

One Block from Broad St. Statton (P. R. R.)



One of the Neatest and Prettiest Cafes in Existence

S. M. W. BRIGGS

CRANE'S ICE CREAM

Costs the dealer more, it's richer and
better—that's the reason

Main Office, 23d and Locust Sts.

MONTAGUMELLO

For Desserts of All Kinds

MAKES DELICIOUS CRACKER SANDWICHES

MONTAGUE & COMPANY

23d and Sansom Streets

-

-

Philadelphia

*Highest Grade
Cleanest Made*



*Baked in Ten
: : Varieties : :*



OUR WAGONS SERVE EVERYWHERE

OAKDALE BAKING COMPANY

::

PHILADELPHIA



[Copyright, 1915, Fairmount Park Guard Pension Fund Association, Philadelphia, Pa.]
LILY POND VICINITY OF HORTICULTURAL HALL,



Established 1888

Telephone, Tioga 8262 D

JOHNSON'S

Famous Oyster and Fish Market

3304 North 21st Street, Philadelphia

“HOHEN-ADEL”

MALT PRODUCTS

ALT PILSENER HOHEN-ADEL BRAU HEALTH BEER
 CREAM ALE STOCK ALE RIVAL PORTER
IN BARRELS AND BOTTLES

JOHN HOHENADEL

FALLS BREWERY PHILADELPHIA

HENGEN'S

CAFE AND RESTAURANT

16 and 18 N. TWELFTH STREET
 (Opposite Reading Terminal)

Ladies' Entrance 2d Floor

Music Every Evening



©
[Copyright, 1915, Fairmount Park Guard Pension Fund Association, Philadelphia, Pa.]
LANSLOWNE DRIVE, VICINITY OF JAPANESE TEMPLE.

BELL PHONE, Germantown 3730

KEYSTONE, North 55

AT YOUR
SERVICE



LAUNDRY

5344-48 Germantown Ave.
PHILADELPHIA, PA.

Schuyler's Undertakers

Our establishment at Broad and Diamond Sts., is complete in modern equipment, furnished with living rooms and commodious apartments for burial purposes only.

Accessible to non-residents and those living in apartments
Call us any hour of the day or night.
We attend to every detail.
Furnishings to suit all circumstances. Efficient Automobile service when requested.

We are Licensed to go to all Sea Shore Resorts.

Founded 1824
David H. Schuyler

All Phones
Philip R. Schuyler

Bell Phone, Tioga 4760

Keystone, Park 735

“ WE BEAR YOUR BURDENS ”

Miller North Broad Storage Company
BROAD above LEHIGH AVENUE
Philadelphia, Pa.

PADDED VANS

EXPERT PACKERS

STORAGE IN SEPARATE ROOMS

FIRE-PROOF ADDITION

ROOMS FIRE-PROOF

All the Photographs of the Illustrations in this Book
Were Made by

KLEIN BROTHERS

1816 South Sixth Street

BELL PHONE

PHILADELPHIA, PA.



[Copyright, 1915, Fairmount Park Guard Pension Fund Association, Philadelphia, Pa.]
BELMONT AVENUE AND LANSDOWNE DRIVE.

MICHELL'S
GRASS, FLOWER & VEGETABLE SEEDS
"EVERYTHING FOR THE GARDEN"
 HIGHEST QUALITY ONLY
 Illustrated Catalogue
 FREE
518 MARKET ST. PHILA.

This Souvenir Book Printed by
William H. Reichert & Co.

 **Printers** 

4412-14 Main Street :: Manayunk, Phila.
 Bell Phone, Manayunk 187

A. N. ROSENBLOOM CO.

MANUFACTURERS OF
CLOTHING
 FOR OUR OWN TRADE

Our Own Make
 FULL
 DRESS and
 TUXEDO
 SUITS
 to Hire and
 For Sale

S. E. Cor. Eleventh St. and Girard Avenue
 Philadelphia, Pa.

KEYSTONE PHONE:
 PARK 180

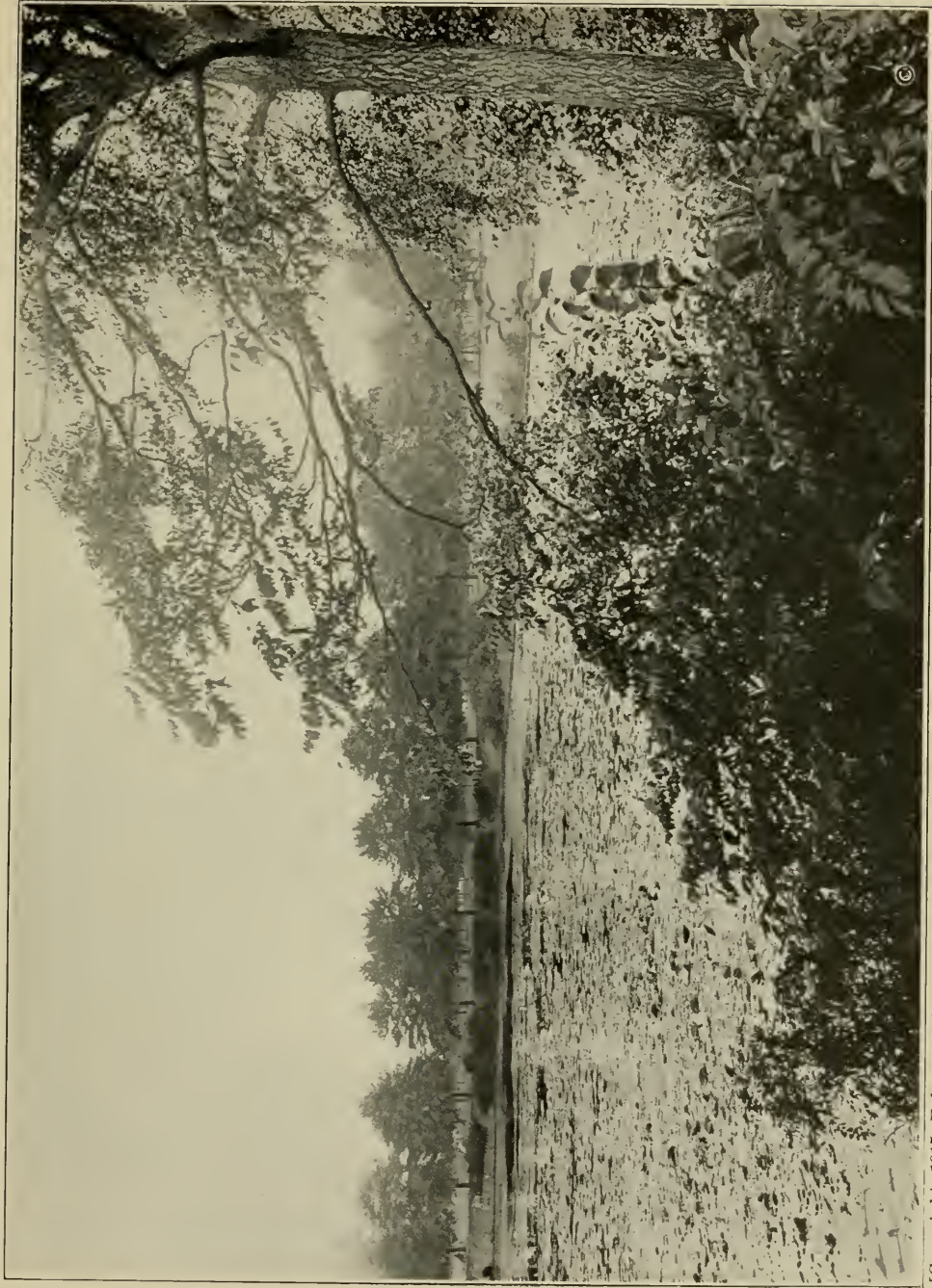

[Copyright, 1915, Fairmount Park Guard Pension Fund Association, Philadelphia, Pa.]
CENTENNIAL LAKE, WEST FAIRMOUNT PARK, WITH WATER LILIES IN BLOOM.

Wissahickon Riding Academy

(At Rittenhouse Circle)

630 W. RITTENHOUSE ST.

HARRY LUCKER
Prop.

HARRY E. LOOMES
Riding Master

Telephone Connection

Special Attention Given to the Care of
Burial Lots

MARY A. ALBURGER

✻ ✻ **FLORIST** ✻ ✻

RIDGE AVE. AND HUNTINGDON ST.
Philadelphia

EXCAVATING MASONRY CEMENT WORK

John Daley, Jr.

**GENERAL CONTRACTOR AND
TEAMSTER**

3530 Aspen St., Phila.

— BOTH PHONES —

JOHN J. FELDENS

Optician....

32 S. SEVENTEENTH ST.

PHILADELPHIA

BELL PHONE, Market 1001

E. G. FORD COMPANY

Wringers, Washers, Sweepers

REPAIRING A SPECIALTY

'1900' washing machine on free trial

151 N. SIXTH STREET

GEORGE BRASELMANN

CHAS. A. BRASELMANN

Silox Pure Water Co.

3015 Chestnut Street



**BOTTLED WATER 5c. PER
GALLON**



PURIFIED BY OZONE

J. J. FELIN & CO.

(INCORPORATED)

**PORK AND BEEF
PACKERS**

4142-4148 Germantown Avenue
Philadelphia, Pa.

Bell Phone, Preston 2571

Keystone Phone, West 46-91 D

DRINK ONLY



- ☞ Spring property for protection of springs.
- ☞ 570 acres, reforested with 350,000 evergreen trees.
- ☞ Nearest habitation to springs, one-half mile.

**OFFICE AND WAREHOUSE:
Chestnut and Thirty-first Streets**

No Cigar in the World Like

G.S.M. Invincibles

For 5 Cents

GODFREY S. MAHN

11th and Chestnut Sts. and 2nd and Chestnut Sts.

HEATERS

RANGES

Henry Toggweiler

No. 3120 Ridge Ave.

Philadelphia

ROOFING

SHEET METAL WORK

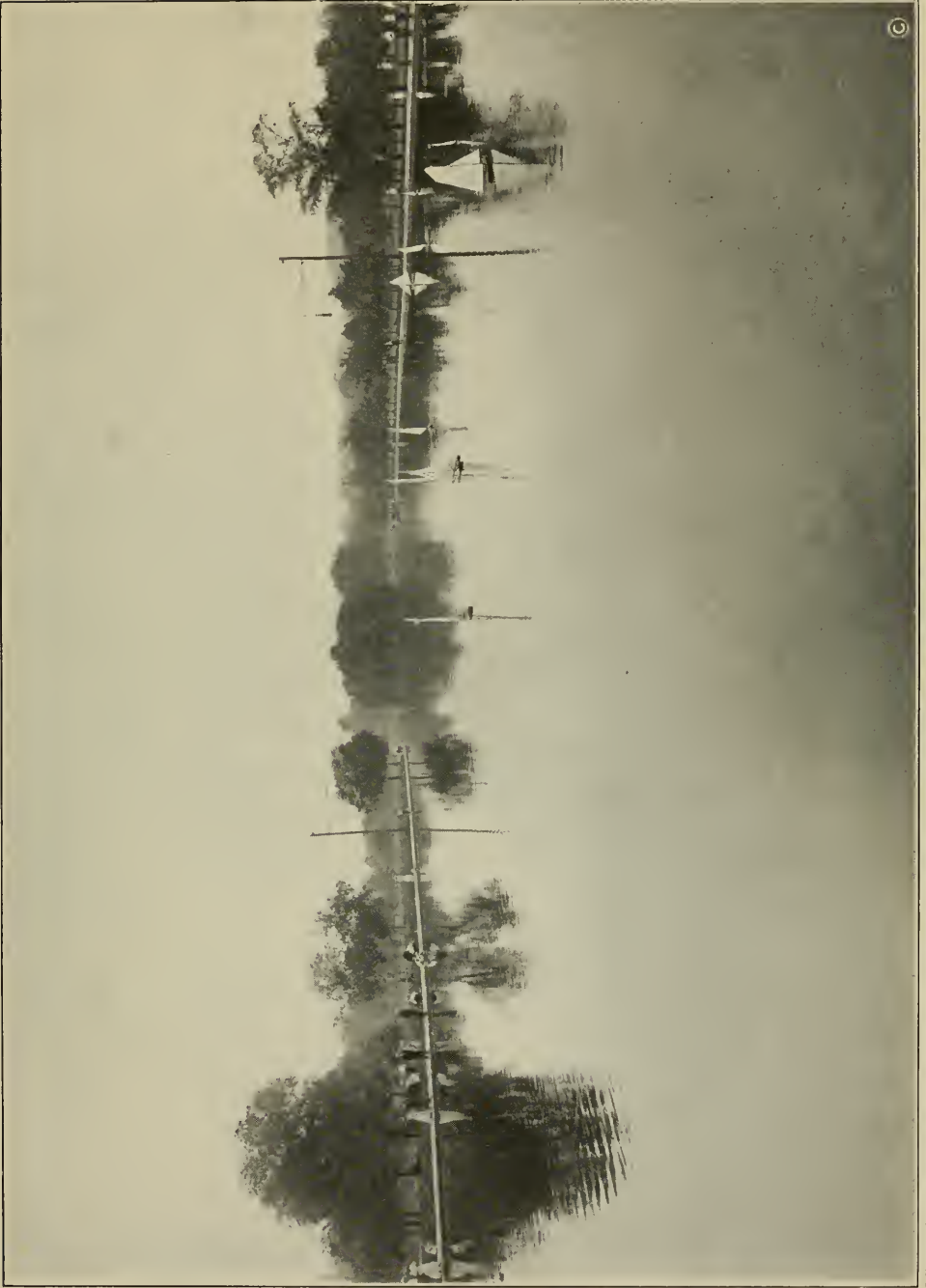

[Copyright, 1915, Fairmount Park Guard Pension Fund Association, Philadelphia, Pa.]

CONCOURSE LAKE, WEST FAIRMOUNT PARK, IN THE GOOD OLD SUMMER TIME.

Auto Specialties Co.

Distributors and Jobbers in
AUTOMOBILE SUPPLIES
156 North Broad Street
Philadelphia, Pa.

Single Cure-Wrapped Tread American Tires Guaranteed

3500 MILES

At Fair Prices

AMERICAN AUTO TIRE JOBBERS
154 North Broad Street
Philadelphia

Compliments of

The Bartlett Garages

Incorporated

21st abv. Market

Capitol Tire and Rubber Co.

Main Office
242 N. Broad Street
Philadelphia, Pa.

Largest Tire Dealers in the Country

Bell Phone, Walnut 7486

E. SCHOFIELD

The New Camac Garage

250-252 South Camac Street
Between Spruce, Locust, 12th and 13th
Philadelphia, Pa.

HAYNES

Johnson Motor Car Co.
132-134 N. Broad St.
Philadelphia

CHAS. F. MOSER, Prop.

Cosmopolitan Garage and Auto Supply Co.

57th and Chestnut Sts.

TAXIS, LIMOUSINES and TOURING
CARS TO HIRE

Gibb's Garage

4807-11 North Broad Street
4806-10 York Road
Philadelphia

Cars to Hire By Trip or Hour

MORRIS M. GIBBS, Prop.

PACKARD
Automobiles to Hire

Telephone Tioga 2516
" " 6268

Imperial Garage Co.

WM. J. GALLAGER, Prop.
3912-14-16 N. Broad Street
Philadelphia

Storage

Repairs

Supplie

Bell Phone
Preston 2679

STORAGE
REPAIRING, SUPPLIES

Crawford Garage

ERIC LEHMAN, Prop.
8-10-12 S. 39th Street

Promptness
A Specialty

Good Work
A Certainty



©
[Copyright, 1915, Fairmount Park Guard Pension Fund Association, Philadelphia, Pa.]
STEPS LEADING TO GEORGE'S HILL.

The Mt. Vernon Garage

3504 WALLACE STREET
Philadelphia, Pa.

AUTOMOBILES

Storage for Automobiles and Motorcycles
General Repairs on all Makes of Cars
All Work Guaranteed

GEORGE W. O'MALLEY, Jr., WM. S. HOFFMAN, Prop's

Pullman Taxicab Company

THE GREEN TAXICAB

Spruce 60 Race 3425

JOHN F. GEIGER

PHONE, PRESTON 5947

Old Post Office Garage

STORAGE, REPAIRS
and SUPPLIES

3806 Market Street, Phila., Pa.

AUTOS TO HIRE

PHONE, SPRUCE 3363

PACKARD CARS TOURING LIMOUSINE TO HIRE

SANSOM GARAGE

1809 Sansom St.
Philadelphia

STORAGE :: REPAIRS :: OILS :: GASOLINE

FRANK M. ADAMS, Prop.

J. J. TRAINOR

Bell Phone, Oak Lane 2699 W
Residence Phone, Oak Lane 1156 W

TABOR GARAGE

*Auto Supplies and
Repairing*

SIXTH ST. and OLNEY AVE.
OLNEY, PHILADELPHIA

REGAL SALES ORGANIZATION

WM. H. Bartleman, Gen'l Mgr.

620-22 N. Broad Street
Philadelphia, Pa.

**REGAL CARS ARE CHEAPER
AND BETTER EACH YEAR**

Roadsters and Touring Cars,
\$650—\$985—\$1200

Four and Eight Cylinder are all Fully Equipped

LIVE STORAGE \$5 A MONTH
Repair Work, 50c. per hour

North Philadelphia Automobile Station

3425 N. BROAD STREET

Palace Garage

LOUIS DEHON, Prop.

625 North Eighteenth Street

PHILADELPHIA

Everything for the Automobile

Phone 3430

Expert Mechanics

Suburban Garage

GEORGE WILLOX, Prop.

REPAIRS :: SUPPLIES

29 Harvey Street

Germantown, Phila.

Tioga Garage

3431 N. BROAD ST.

Packard
Cars To Hire

GEORGE LASKEY,
Proprietor



[Copyright, 1915, Fairmount Park Guard Pension Fund Association, Philadelphia, Pa.]
BELMONT DRIVE IN VICINITY OF BELMONT MANSION.

Compliments

The Fairmount Park Guard Pension
Fund Entertainment



— FURNISHED BY —

W. I. DEERING

10 S. 4th St., Philadelphia, Pa.

Both Phones

Reserved

8897

University of Pennsylvania Library
Circulation Department

RECEIVED
VAN PELT
JAN 10 2006
FINE ARTS LIBRARY

VAN PELT
RETURNED
JAN 30 2007
DEC 15 2006

W
NO1

(Form L-9)

W

M-719

(Form L-9)

M-719

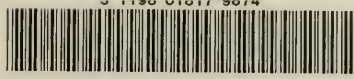

N/1198/01817/9874X



